



CITY OF MILWAUKIE

TRAFFIC REGULATION NO.: **517**

DATED: **10/3/23**

As provided in the City of Milwaukie Municipal Code Chapter 10.08 Section 020, and having based my determination only upon:

- a. Traffic engineering principles and traffic investigations;
- b. Standards, limitation and rules promulgated by the State Highway Commission;
- c. Other recognized traffic control standards;
- d. Required needs.

General Description of Regulation:

Installation of parking signage.

General Location:

At tax lot 11E36BB02000, parking lot across from City Hall at 10501 SE Main Street Milwaukie, OR 97222.

Need for Traffic Regulation:

The City of Milwaukie is currently leasing a parking lot across from City Hall to provide additional parking for community members and staff.

Description for New Traffic Control Measure(s):

Install parking signage.

Jennifer Garbely, City Engineer

TRG Author

10/2/2023

Date

I hereby establish the following traffic regulation and establishing the attached map identifying parking restrictions, which will take effect as soon as appropriate signs or markings are posted in the areas affected.

Ann Ober, City Manager

This regulation has been recorded by the Office of the City Recorder (OCR).

cc: City of Milwaukie Engineering City of Milwaukie Parking Enforcement

Clackamas County Fire Dept.

Permanent Temporary Expiration Date: 10/02/2028
Does this regulation replace or repeal a previous regulation? If so, which TRG #s? _____

Install eight poles at marked locations for signage.
Install ten (12" x 18")-
"2 hour Parking
Mon-Sat 7a-6p"

X



Except By Permit

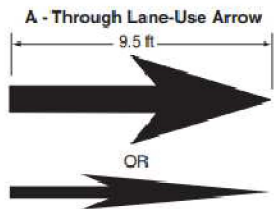
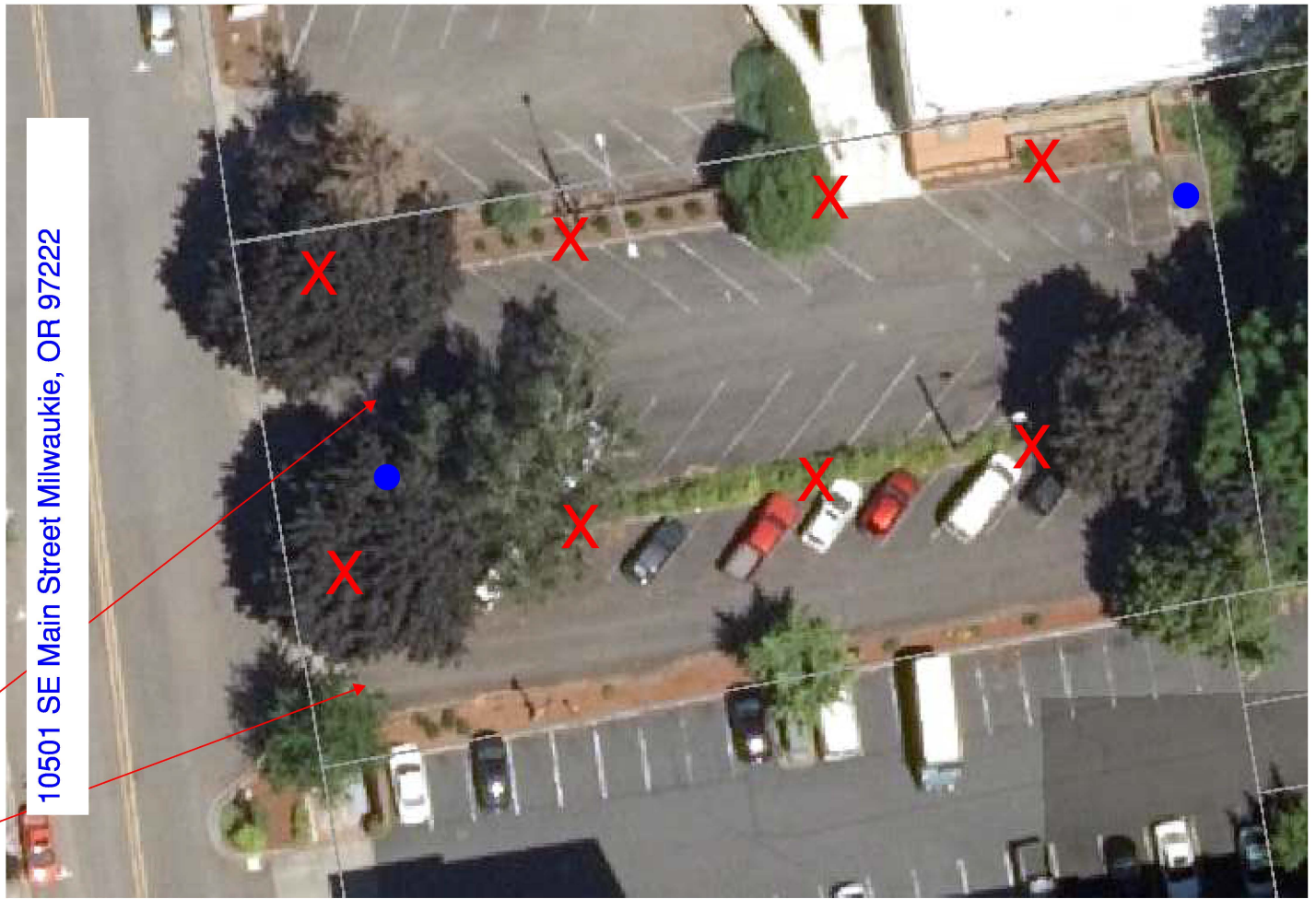

Install two white reflective thermoplastic through arrow one near entrance and one near exit



Install two R7-8 ADA Parking signs and thermoplastic stalls, one at east end and one at west end as shown.

●