



CITY OF MILWAUKIE

TRAFFIC REGULATION NO.: **TRG 514** DATED: **4/25/2023**

As provided in the City of Milwaukie Municipal Code Chapter 10.08 Section 020, and having based my determination only upon:

- a. Traffic engineering principles and traffic investigations;
 - b. Standards, limitation and rules promulgated by the State Highway Commission;
 - c. Other recognized traffic control standards;
 - d. Required needs.
-

General Description of Regulation:

This regulation designates the required traffic regulations along Home and Wood Avenue due to the recent capital improvement project.

General Location:

Home and Wood Avenue between Monroe Street and Railroad Avenue.

Need for Traffic Regulation:

The signage created as a result of the Home and Wood Avenue capital improvement project requires a corresponding traffic regulation.

Description for New Traffic Control Measure(s):

1. Establish a "No Parking Any Time" zone along Home Avenue from the intersection of Railroad Avenue 200 ft. north on the east side and 800 ft. north on the west side.
2. Installation of a "Stop" sign at the southwest corner of Wood Court and Wood Avenue.
3. Installation of a "Speed Limit 25" sign near the northeast corner of Wood Avenue and Railroad Avenue.

Steve Adams, City Engineer

TRG Author

4/24/2023

Date

I hereby establish the following traffic regulation, a repeal of past parking related traffic regulations and establishing the attached map identifying parking restrictions, which will take effect as soon as appropriate signs or markings are posted in the areas affected.

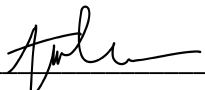

Ann Ober, City Manager

This regulation has been recorded by the Office of the City Recorder (OCR).

- cc: City of Milwaukie Engineering City of Milwaukie Code Compliance
 City of Milwaukie Police City of Milwaukie Operations and Sign Shop
 Clackamas County Fire Dept.

Permanent Temporary Expiration Date: _____
Does this regulation replace or repeal a previous regulation? If so, which TRG #s? _____

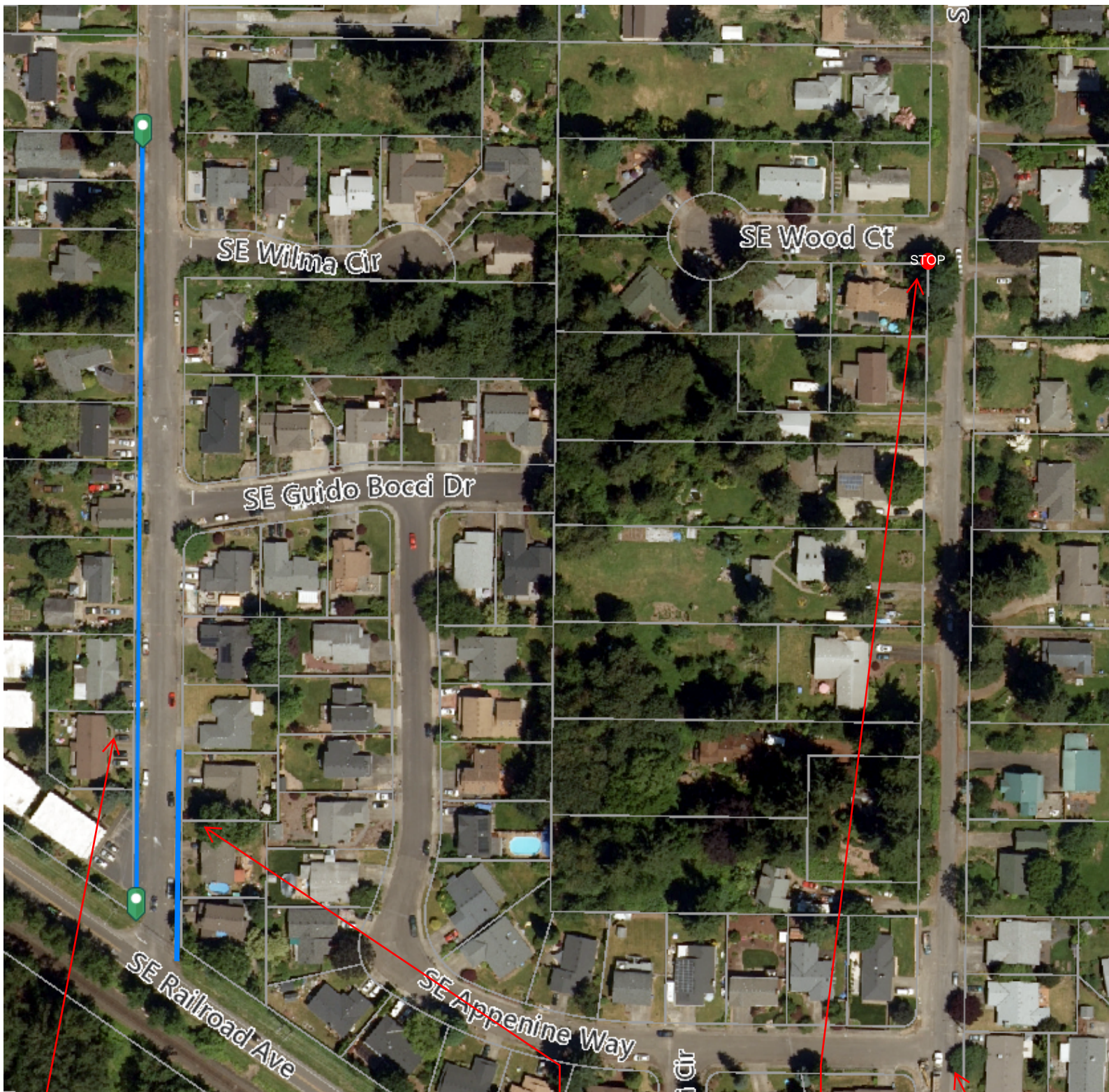

"No Parking" zone approx. 800 ft north on west side of Home & Railroad Ave.

"No Parking" zone approx. 200 ft north on east side of Home & Railroad Ave.

Install "STOP" sign at SW corner of Wood Ct. & Wood Ave.

Install "Speed Limit 25 MPH" sign near NE corner of Wood & Railroad Ave.