



CITY OF MILWAUKIE

TRAFFIC REGULATION NO.: **511**

DATED: **7/16/2021**

As provided in the City of Milwaukie Municipal Code Chapter 10.08 Section 020, and having based my determination only upon:

- a. Traffic engineering principles and traffic investigations;
- b. Standards, limitation and rules promulgated by the State Highway Commission;
- c. Other recognized traffic control standards;
- d. Required needs.

General Description of Regulation:

This regulation would increase visual warning of an existing pedestrian crosswalk at Wichita Park.

General Location:

The north and south side of Monroe Street at 59th Avenue on either side of the existing crosswalk to Wichita Park.

Need for Traffic Regulation:

A hill to the east limits the visibility of the existing crosswalk for westbound traffic. Installation of these two signs will increase pedestrian crossing safety by adding additional notification for vehicular traffic. Installation of signage is consistent with what the city has done adjacent to other neighborhood parks.

Description for New Traffic Control Measure(s):

Install two yellow Pedestrian Crossing (W11-2) warning signs with supplemental diagonal arrow plaques (W16-7P) at the following locations (see map below):

- North side of Monroe Street, just east of the crosswalk facing westbound traffic
- South side of Monroe Street, just west of the crosswalk facing eastbound traffic

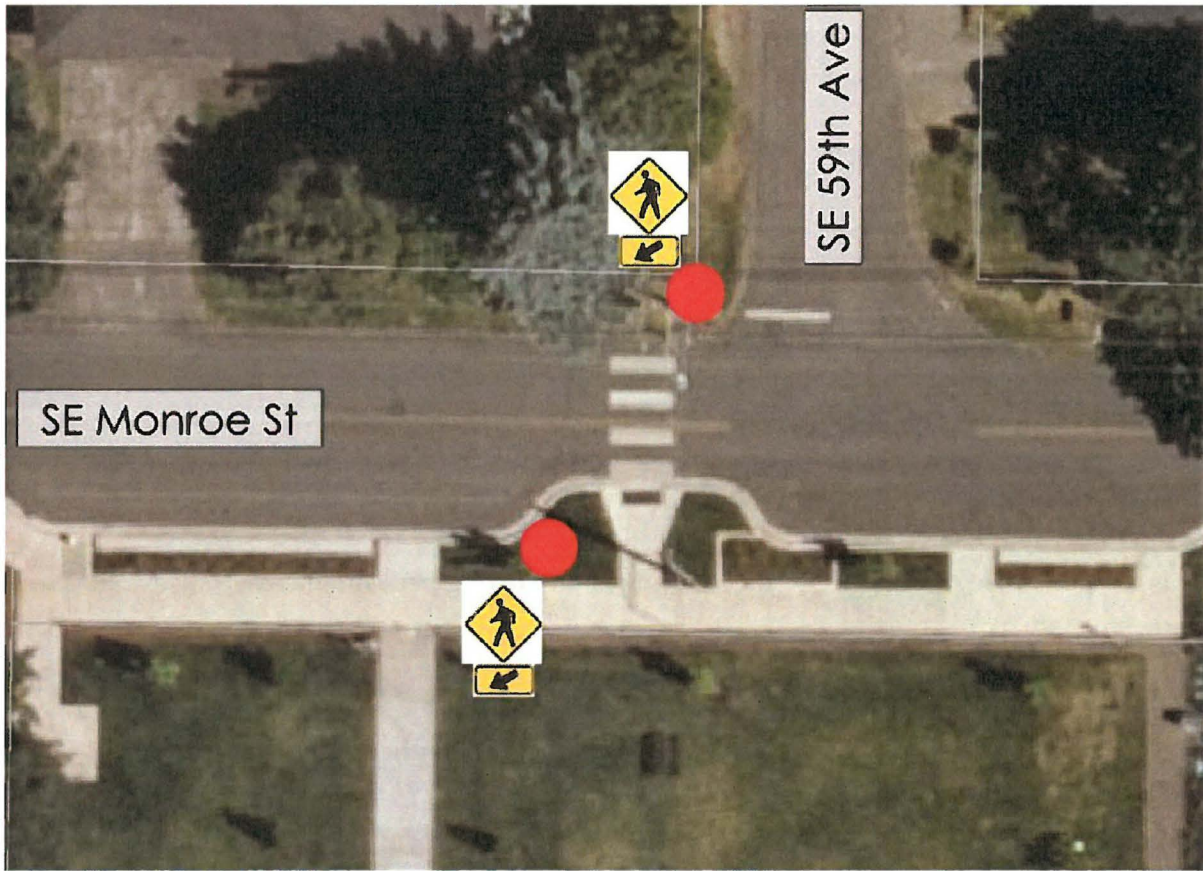



Steve Adams, City Engineer

I hereby establish the following traffic regulation, which will take effect as soon as appropriate signs or markings are posted in the areas affected.



Ann Ober, City Manager

cc: City of Milwaukie Court
City of Milwaukie Engineering
City of Milwaukie Police

City of Milwaukie Parking Enforcement
City of Milwaukie Operations and Sign Shop
Clackamas County Fire Department