



City of Oregon City

625 Center Street
Oregon City, OR 97045
503-657-0891

Meeting Agenda Parks and Recreation Advisory Committee

Thursday, February 23, 2017

7:00 PM

Commission Chambers

1. **Call to Order**
2. **Introductions**
3. **Approval of the Minutes**
 - 3a. [17-148](#) Minutes of January 26, 2017 Regular Meeting
Attachments: [Jan 26 2017 PRAC Minutes DRAFT](#)
4. **Citizen Comments on Issues and Items not on the Agenda**
5. **Presentations - none**
6. **General Business**
 - 6a. [17-138](#) Willamette Falls Legacy Project - Standing Update
 - 6b. [17-139](#) Waterfront Master Plan - Standing Update
 - 6c. [17-140](#) Ermatinger House
 - 6d. [17-141](#) PRAC Goals Update
Attachments: [2017-19 PRAC Goals DRAFT](#)
 - 6e. [17-142](#) Buena Vista House
 - 6f. [17-143](#) Park SDC Budget
Attachments: [Parks SDC Budget Revenue](#)
 - 6g. [17-144](#) Glen Oak Park Grant Discussion
Attachments: [Glen Oak Park Master Plan 2015 FINAL](#)
[Glen Oak Phase 1 Grant App Maps](#)
[Oregon City - Glen Oak Park Scores and Comments 2016](#)
 - 6h. [17-145](#) Other General Business

7. **Member Reports**
8. **Staff Reports**
- 8a. [17-146](#) Recreation Report
- 8b. [17-147](#) Park Operations Facility
9. **Future Agenda Items**
10. **Next Scheduled Meeting - March 23, 2017**
11. **Adjournment**

Public Comments: The following guidelines are given for citizens presenting information or raising issues relevant to the City but not listed on the agenda.

- *Complete a Comment Card prior to the meeting and submit it to the staff member.*
- *When the Chair calls your name, proceed to the speaker table and state your name and city of residence into the microphone.*
- *Each speaker is given 3 minutes to speak. To assist in tracking your speaking time, refer to the timer at the dais.*
- *As a general practice, Oregon City Officers do not engage in discussion with those making comments.*

Agenda Posted at City Hall, Pioneer Community Center, Library, and City Web site(oregon-city.legistar.com).

Video Streaming & Broadcasts: The meeting is streamed live on Oregon City's Web site at www.orcity.org and is available on demand following the meeting.

ADA: City Hall is wheelchair accessible with entry ramps and handicapped parking located on the east side of the building. Hearing devices may be requested from the City staff member prior to the meeting. Disabled individuals requiring other assistance must make their request known 48 hours preceding the meeting by contacting the City Recorder's Office at 503-657-0891.



City of Oregon City

625 Center Street
Oregon City, OR 97045
503-657-0891

Staff Report

File Number: 17-148

Agenda Date: 2/23/2017

Status: Agenda Ready

To: Parks and Recreation Advisory Committee

Agenda #: 3a.

From:

File Type: Report

SUBJECT:

Minutes of January 26, 2017 Regular Meeting



DRAFT MINUTES

City of Oregon City
Parks and Recreation Advisory Committee

City Hall
625 Center Street, Oregon City, OR 97045

January 26, 2017

Attendance

Members: Shawn Dachtler; Lisa Novak; Chris Cook; Joyce Gifford; Roger Fowler-Thias; Mike Mitchell; Doug Neeley

Excused: Blane Meier

Staff: Phil Lewis, Community Services Director

Guests: none

Regular Meeting

1. Call to order at 7:00pm
2. Introductions
3. Annual Election of Officers (Chair and Vice Chair): Joyce Gifford was nominated and unanimously voted to serve as Chair. Chris Cook was nominated and unanimously voted to serve as Vice Chair.
4. Approval of minutes – December 1, 2016 Meeting Minutes: Approved
5. Citizen comments on issues and items not on the agenda:
Dorothy Dahlsrud spoke regarding can and bottle collection efforts by The Oregon City Parks Foundation at sites throughout the community including private businesses and city facilities. They will be expanding their efforts this year during the summer concert series.
6. Presentations
 - a. Presentation – Vietnam Memorial Wall Project, Evan Connell
Evan discussed the Vietnam Memorial Wall Project at the VFW site. Conceptual design renderings were distributed to PRAC members. A meeting was recently held on-site with monument designer OM Stone. After discussions with Planning and Parks the decision was made to move the monument back a little from the Promenade on current

parking spaces in the VFW parking lot. The wall will include recognition of those who did not come back from the war, Medal of Honor recipients, service organization recognition and language about the war. Security concerns were brought forward from PRAC members regarding the unbroken nature of the linear monument being directly adjacent to the Promenade for users of the linear park.

b. Presentation – Oregon City Concept Plans

Phil Lewis informed the group that the Planning Department will be presenting at an upcoming PRAC meeting.

7. General Business

a. Willamette Falls Legacy Project

The partner group and design team will be hosting the next public meeting in late spring to unveil the preferred concept plan for the Riverwalk. The design team is currently working on a phasing plan for construction. Public feedback is still being requested at the project website www.rediscoverthefalls.com. A request was made to have another site visit for PRAC members. Phil informed the group that they are typically on Friday afternoons and that he would follow up to get possible dates to members for a vote.

b. Clackamette Park Boat Ramp Update

The City Commission has decided to continue the discussion of a support letter for moving the boat ramp to Oregon State Marine Board (OSMB) until a further study of the park and associated properties can be further evaluated. The City Commission gave direction to Community Services to begin the process of developing a master plan for the Waterfront including Clackamette Park and the overflow parking properties adjacent to McDonalds. PRAC recommends that this item stay as a priority for the City in order to meet expectations of OSMB deadlines. It was also determined by the group to have Waterfront Master Plan as a standing agenda item for future PRAC meetings.

c. PRAC Vacant Position

Appointed PRAC member Michael Lell notified staff of his inability to serve on the committee due to a change in work schedule. PRAC voted unanimously to recommend Bill Daniels for appointment. The recommendation will go to Mayor Holladay for appointment.

d. Movies in the Park

The Movies in the Park proposed schedule was presented to PRAC for approval. There were no concerns regarding the movies selected. The movie list will be posted to the City's website for vote by the public.

e. Parks and Recreation Advisory Committee Goals Update

Discussion occurred regarding PRAC goals for 2017-18. Working from the PRAC goals list from 2015-16 as well as the input list for the City Commission Goal Setting Retreat, PRAC refined their list for the upcoming biennium. Phil will compile the data and present a draft list to PRAC for consideration at the February 26th PRAC meeting.

f. Other General Business:

Doug Neeley informed the group that Filbert Run is showing erosion on the storm water drainage channel through the park. He asked if staff could take a look at the problem and make any needed repairs. Phil will follow up with Parks and Public Works staff.

8. PRAC Member Reports:

Roger Fowler-Thias: Pioneer Center has been quiet with snow closures. Two new classes have started that are fairly full and the Daddy Daughter Dance is scheduled for February 10th and is already full. NRPA information on butterfly and pollinator habitat was presented. There was consensus from PRAC members to add milkweed/pollinator beds in Oregon City Parks as a PRAC goal. Additionally, Roger notified PRAC of a tour provided by Jerry Herman this upcoming weekend.

Joyce Gifford: Thanked Phil Lewis and Laura Terway for presenting at the Hillendale/Tower Vista Neighborhood Association Meeting on January 3rd. Jacobs Plaza on the Pioneer Center grounds – the flag poles are in poor condition and the flag poles for the state flag and City flag do not have flags. Promoted the use of OC Request for items that need addressed in the City.

Mike Mitchell: Thanked Phil for presenting at the Caufield Neighborhood Association Meeting on Tuesday. Invited everyone to attend the Oregon City Parks Foundation meeting on January 31st at the Pioneer Center.

Doug Neeley: NRC put forward a goal for stream signage and recognition of additional state inventoried streams on the Oregon City stream overlay zone.

Lisa Novak: Enjoys using the parks and highlighted the use of the parks by neighbors during the recent snow events.

Chris Cook: Looking forward to Daddy Daughter Dance.

Shawn Dachtler: Looking forward to Daddy Daughter Dance. Would like to see input from City staff regarding security issues at parks. Saturday is the Clackamas County Homeless Veterans Stand Down at Mt. Pleasant Elementary at 9am. Dental services, clothing, food and other services will be provided for veterans.

9. Staff reports

- a. Recreation update – Email for the monthly updates to PRAC members
- b. Charter Park update – meeting has been scheduled with City Attorney to format language for the Charter Park Ordinance. It will then go to City Commission for first and second readings.
- c. Other - none

10. Future Agenda Items: Ermatinger House, OC Police – park issues, Girl Scout Troop update for Latourette Park

11. Next scheduled meeting

February 23, 2017

12. Adjournment: 8:47pm



City of Oregon City

625 Center Street
Oregon City, OR 97045
503-657-0891

Staff Report

File Number: 17-138

Agenda Date: 2/23/2017

Status: Agenda Ready

To: Parks and Recreation Advisory Committee

Agenda #: 6a.

From:

File Type: Report

SUBJECT:

Willamette Falls Legacy Project - Standing Update



City of Oregon City

625 Center Street
Oregon City, OR 97045
503-657-0891

Staff Report

File Number: 17-139

Agenda Date: 2/23/2017

Status: Agenda Ready

To: Parks and Recreation Advisory Committee

Agenda #: 6b.

From:

File Type: Report

SUBJECT:

Waterfront Master Plan - Standing Update



City of Oregon City

625 Center Street
Oregon City, OR 97045
503-657-0891

Staff Report

File Number: 17-140

Agenda Date: 2/23/2017

Status: Agenda Ready

To: Parks and Recreation Advisory Committee

Agenda #: 6c.

From:

File Type: Report

SUBJECT:

Ermatinger House



City of Oregon City

625 Center Street
Oregon City, OR 97045
503-657-0891

Staff Report

File Number: 17-141

Agenda Date: 2/23/2017

Status: Agenda Ready

To: Parks and Recreation Advisory Committee

Agenda #: 6d.

From:

File Type: Report

SUBJECT:

PRAC Goals Update



Parks & Recreation Advisory Committee 2017-19 Goals

1. Stay informed of the goals and initiatives of the Oregon City Commissions, boards and committees so we may be effective in pursuing the goals of the City as they relate to the goals and objectives of the Parks & Recreation Advisory Committee.
2. Continue to advocate for and be involved in the Willamette Falls Legacy Project planning process and other regional projects.
3. Review deferred maintenance and park infrastructure needs and explore funding solutions.
4. Involvement in Waterfront Master Plan including relocation of the Clackamette Park Boat Ramp and the impacts it will have on other recreation opportunities within the park.
5. Identify funding and begin construction of the park site located on Glenn Oak Rd.
6. Initiate formal naming process for Glen Oak and Filbert Run sites.

Additional items of Importance to PRAC:

- Identify trail connectivity and access through mapping and wayfinding signage.
- Increase community involvement and input regarding Parks & Recreation.
- Evaluate effectiveness of dog off-leash areas pilot project and determine next steps.
- Identify funding for construction of the park in the Filbert Run neighborhood.
- Support the inclusion of monarch butterfly and pollinator habitat in parks.



City of Oregon City

625 Center Street
Oregon City, OR 97045
503-657-0891

Staff Report

File Number: 17-142

Agenda Date: 2/23/2017

Status: Agenda Ready

To: Parks and Recreation Advisory Committee

Agenda #: 6e.

From:

File Type: Report

SUBJECT:

Buena Vista House



City of Oregon City

625 Center Street
Oregon City, OR 97045
503-657-0891

Staff Report

File Number: 17-143

Agenda Date: 2/23/2017

Status: Agenda Ready

To: Parks and Recreation Advisory Committee

Agenda #: 6f.

From:

File Type: Report

SUBJECT:

Park SDC Budget

SYSTEM DEVELOPMENT FUND	2016	2017	2016-2017	2016	2017	2017	2018	2019	2018-2019
RESOURCES	CURRENT	CURRENT	CURRENT	ACTUAL	YTD ACTUAL	EXPECTED	PROPOSED	PROPOSED	PROPOSED
	BUDGET	BUDGET	BIENNIUM		(thru December)	(thru year end)	BUDGET	BUDGET	BIENNIUM

P A R K S

CHARGES FOR SERVICES

280-310-4550	SYSTEM DEVELOPMENT CHARGE	415,415	427,877	843,292	648,338	310,572	621,144	600,000	600,000	1,200,000
--------------	---------------------------	---------	---------	---------	---------	---------	---------	---------	---------	-----------

MISCELLENAEOUS INCOME

280-310-4702	INVESTMENT EARNINGS	14,663	15,103	29,766	17,764	-	-	14,883	14,883	29,766
280-310-4790	MISCELLANEOUS	27,667	28,497	56,164	18,008	17,737	35,475	28,082	28,082	56,164

TOTAL MISCELLENAEOUS INCOME		42,330	43,600	85,930	35,772	17,737	35,475	42,965	42,965	85,930
-----------------------------	--	--------	--------	--------	--------	--------	--------	--------	--------	--------

280-310-4999	BEGINNING CASH BALANCE	2,845,672	3,176,798	2,845,672	3,322,061	3,880,701	3,880,701	4,388,450	3,890,593	4,388,450
--------------	------------------------	-----------	-----------	-----------	-----------	-----------	-----------	-----------	-----------	-----------

		3,303,417	3,648,275	3,774,894	4,006,171	4,209,011	4,537,320	5,031,415	4,533,558	5,674,380
--	--	-----------	-----------	-----------	-----------	-----------	-----------	-----------	-----------	-----------



City of Oregon City

625 Center Street
Oregon City, OR 97045
503-657-0891

Staff Report

File Number: 17-144

Agenda Date: 2/23/2017

Status: Agenda Ready

To: Parks and Recreation Advisory Committee

Agenda #: 6g.

From:

File Type: Report

SUBJECT:

Glen Oak Park Grant Discussion

RECOMMENDED ACTION (Motion):

Recommend by motion to support Oregon City Parks staff in application of the Local Government Grant from Oregon State Parks for Glen Oak Park.

BACKGROUND:

The Oregon City 1999 and 2008 Parks and Recreation Master Plans identified the Glen Oak Park site area as a high priority for park and open space need. The City purchased the 9-acre property on Glen Oak Road and High School Avenue in 2008, for development of a future community park site per the identified need. In 2015, the Community Services Department completed a master plan for this property, to guide the development of the park.

The proposed project for the Glen Oak Park will protect existing natural resources and accommodate the growing community needs. The project aims to provide recreational amenities, community space, and educational opportunities that do not currently exist for the community, especially in the surrounding neighborhood area. Proposed improvements include accessible pathways, new wildlife viewing overlook, new accessible nature play equipment, stormwater planters, new picnic areas, invasive species removal and replanting of native plants, new multi-use recreation court, new dog park area, open lawn, new interpretive seat wall, new portable restroom pad and shelter facilities, restored natural wetlands area, street stormwater planters, and ADA-compliant parking. These improvements meet the state-wide and county goals of providing non-motorized trails, sports and playfields, picnic/day use facilities, and nature study/wildlife viewing opportunities.

If grant funds are awarded, the project will be completed in calendar year 2018.

BUDGET IMPACT:

Grant Amount: \$490,000

Matching City Funds: \$1,710,000

Total Amount: Approximately \$2.2 million

FY(s): 2017-18

Funding Source: Parks SDC



CITY OF OREGON CITY

GLEN OAK PARK MASTER PLAN

09.04.2015

lango.hansen



MATURE OAK TREE



MEADOW



CAUFIELD CREEK

INTRODUCTION

The Glen Oak Park property located at 14491 South Glen Oak Road is a 9.1-acre site located in the Caufield neighborhood of Oregon City. The site is surrounded by single family homes to the south, the Oregon City High School to the east, a single family home with tree farm to the west, and a vacant lot to the north that is the proposed site of the future Oregon City School District Transportation and Maintenance Facility. It is bordered by High School Avenue on the east and South Glen Oak Road on the south. As property development occurs, Meyers Road will be extended along the northern border of the park site.

To the south, a culvert carries Caufield Creek under South Glen Oak Road and onto the site. The creek exits the park on the west side.

To the southwest, there is a ½-acre delineated wetland, just north of the perennial Caufield Creek, in an area of existing horse pasture. We have heard from neighbors that the wetland typically has 6" of standing water during the wet season.

Two homes are located on the site. One, at the southern border of the site on South Glen Oak Road, is a house with an adjacent garage and barn. A second house and barn at the northeast corner exists in the location of the future Meyer's Road Extension. Both houses are currently being rented out by the City.

The majority of vegetation present is invasive or nuisance species. These will be removed with park development. Mature Oak, Ash, and Fir trees at the center of the site will be protected and preserved as park amenities.

MISSION STATEMENT

Protect the existing natural resources and significant site trees while accommodating the community's needs for an interesting and engaging place for active and passive recreation for multiple age groups ranging from early childhood through seniors.

TABLE OF CONTENTS

Introduction.....	1
Mission Statement.....	1
Existing Conditions.....	3
Site Analysis.....	3
Public Involvement.....	5
Concept Development.....	6
Master Plan Concept.....	9
Precedent Images.....	11
Maintenance Considerations.....	14
Next Steps.....	14
Cost Estimate.....	15

ACKNOWLEDGEMENTS

City of Oregon City

Scott Archer COMMUNITY SERVICES DIRECTOR

Denise Kai ASSISTANT PARKS AND RECREATION DIRECTOR

Kelly Moosbrugger CITY PLANNER

Lango Hansen Landscape Architects

Kurt Lango PRINCIPAL, LANDSCAPE ARCHITECT

Heidi Baker ASSOCIATE, LANDSCAPE ARCHITECT

Pacific Habitat Services

John van Staveren PRESIDENT, SENIOR SCIENTIST

Sisul Engineering

Tom Sisul PRESIDENT, PE





AERIAL OVERVIEW

EXISTING CONDITIONS



EAST PARK EDGE AT HIGH SCHOOL AVENUE



PARK EDGE AT SOUTH GLEN OAK ROAD



RESIDENCE ON SOUTH GLEN OAK ROAD



BARN AT HORSE PASTURE / WETLAND AREA

EXISTING CONDITIONS

Glen Oak Park slopes from north to south, with the most gently sloping areas in the southeast quadrant. Slopes useable for typical park activities, between 2% and 5%, are located throughout the site on the east, the north, and in the existing horse pasture and wetland areas.

Steeper site slopes between 5% and 10% are located in the central west portion of the site, and in the south at the existing house and outbuildings. The steepest slopes, over 10%, are located on the eastern edge adjacent to High School Avenue and near the inlet for Caufield Creek.

Neighbors have reported that the creek culvert backs up in wet weather, causing soggy areas and flooding that extend toward a mature Oak grove located just north of the creek. A remnant Hazelnut grove is located just north of the stand of Oaks. Himalayan blackberry and other invasive species are the predominant vegetation. Their required removal will create opportunities for restoration with native plants as part of future park development.

With park development, the City will require improvements to the right-of-way. Currently no sidewalks exist creating dangerous conditions for pedestrians and bicyclists. Sidewalks, pedestrian crossings at intersections, stormwater treatment, and street trees will be provided at all streets bordering the site, including the planned Meyers Road Extension. Right-of-way area will be dedicated to these improvements on the north, east and south sides of the park.

A 50 foot vegetated corridor is required on both sides of Caufield Creek. This requirement is outlined in the City's Natural Resource Overlay District Code, and will protect water quality and enrich habitat.

SITE ANALYSIS

This 9.1-acre park is considered a small community park, but it will also function as a neighborhood park to meet the needs of the rapidly developing and densifying surrounding neighborhoods. Existing site conditions such as the presence of a large wetland and steep slopes offer the opportunity to include unique elements of passive recreation, in addition to active areas that are typical in a community park. The size of this site allows for the inclusion of community park elements that don't currently exist in this neighborhood, such as a dog park, a small parking area, a skate spot, pump track, basketball, pickleball courts and multi-use courts.

OREGON CITY COMMUNITY & NEIGHBORHOOD PARK FEATURES

- Play Areas
- Informal Picnic Areas, Shelters
- Pathways
- Natural Areas, Informal or Passive Recreation Areas
- Educational Signage
- Unstructured Active Recreation Areas (Open Lawn)
- Athletic Fields, Basketball or Multi-Use Sports Courts
- Limited Parking

ADDITIONAL POTENTIAL GLEN OAK PARK ELEMENTS

- Re-Use of Existing House
- Re-Use of Existing Barns or Outbuildings
- Interpretive Elements

NATURAL RESOURCES OVERLAY DISTRICT (NROD)

At Glen Oak Park, the NROD area is the required 50' vegetated corridor on either side of the perennial stream corridor of Caufield Creek.

Development Opportunities

- Hand-dug trails, no wider than 48", no closer than 25' to the stream corridor
- Native Plantings / Stream Corridor Restoration / Invasive Species Removal
- Limited Stream Corridor Crossings/Bridges, Limited Utility Connections

Development Constraints

- No Impervious Surfaces, No Grading, No Non-Native Planting

EXISTING WETLAND

Development within the existing 1/2-acre wetland will be regulated by the Department of State Lands and the Army Corps of Engineers.

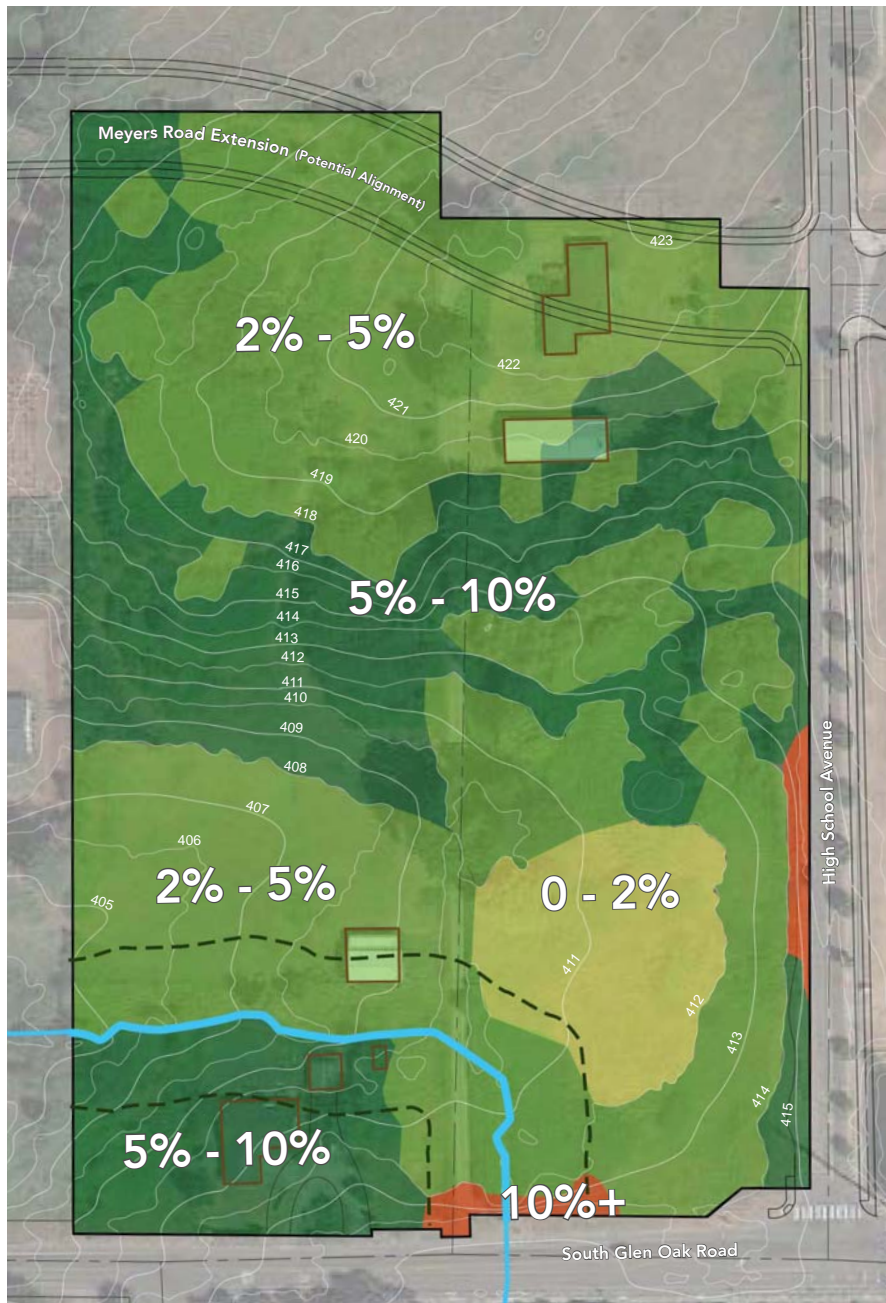

SITE ANALYSIS - SLOPES

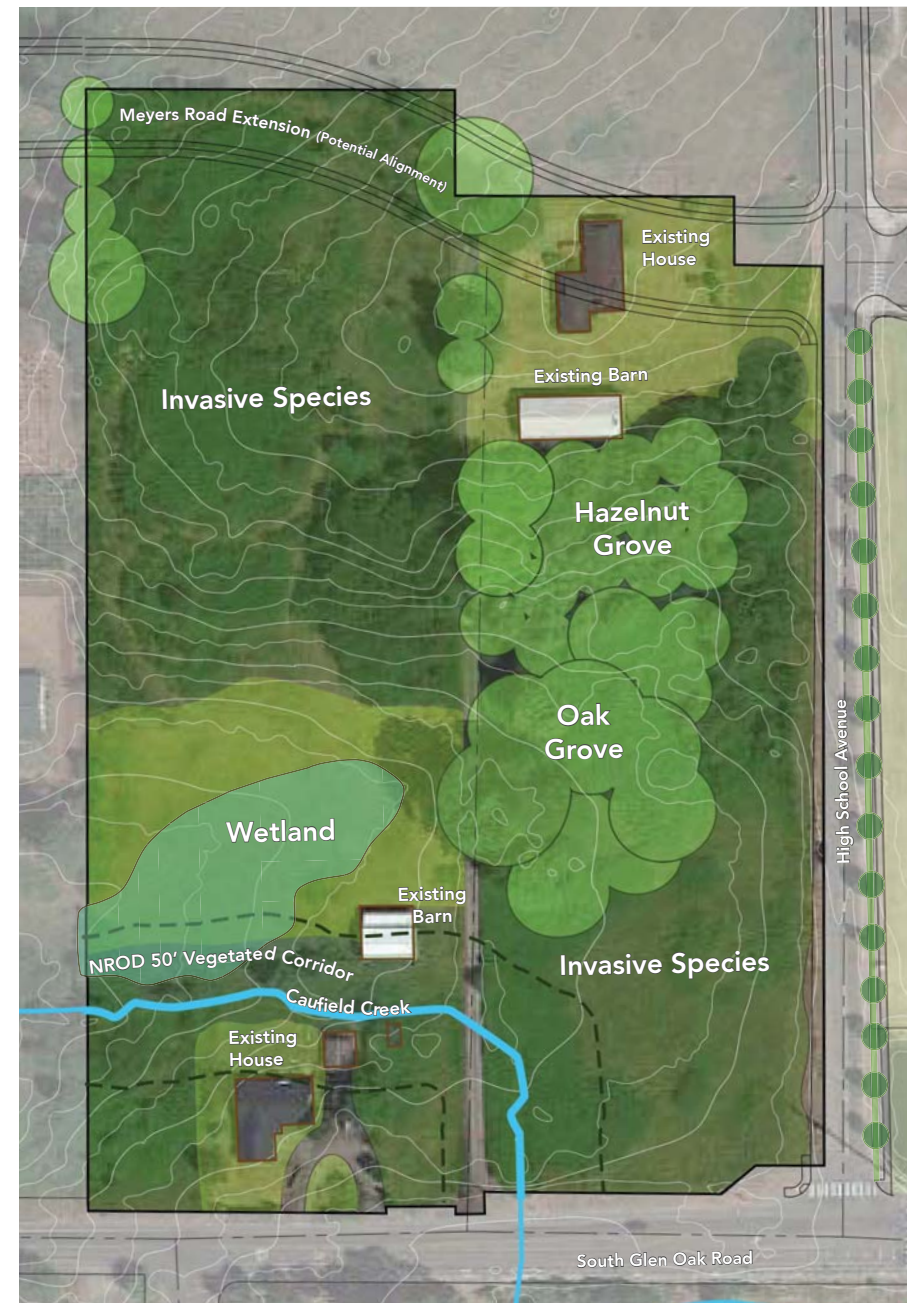

SITE ANALYSIS - NATURAL FEATURES



SITE TOURS LED BY PACIFIC HABITAT SERVICES



INITIAL PUBLIC MEETING ON SITE



INITIAL PUBLIC MEETING ON SITE

PUBLIC INVOLVEMENT

Three public meetings were held to gain input from neighbors and the community about desired park use. Neighbors within a 1/2 mile radius were invited to the first meeting. The notice area included the Caufield neighborhood and the Gaylene Lane neighborhood. For subsequent meetings, attendees from the first meeting and neighbors within a 300' radius of the park were notified. Information was posted on the City's website and in local publications to announce all public meetings. At the beginning of the master planning effort, the City's parameters for the park were clearly defined to direct community expectations throughout the public process. These parameters included the accepted programmatic elements for a neighborhood park versus a community park, and site specific opportunities and constraints including required City code improvements.

All three public meetings were very well attended by diverse age groups with a wide variety of active interests. The initial public meeting was held on site and attracted over 50 people. It was a chance for the design team to discuss existing site conditions, opportunities and constraints, and to gather information about the desires and needs of the community, as well as a chance for the community to tour the site.

The second meeting incorporated comments from the neighbors into three concepts for the park site. These three options were presented as illustrated concepts with related precedent imagery. Meeting participants commented on what they liked about each of the options, and expressed their preferences for the future development of the park. Based on reactions to the three options from the neighbors, the preferred master plan concept was developed and presented at the final meeting.

With consensus from the neighbors, the master plan was ultimately presented to and approved by the Oregon City Parks and Recreation Advisory Committee. It was also presented to the City Commission at a work session meeting. Lastly, the Glen Oak Park Master Plan was presented to the Oregon City Planning Commission for adoption.

WHAT WE HEARD AT THE 1ST PUBLIC MEETING....

Desired Programmatic Elements

- Shelter
- Restroom
- Fenced off-leash dog area
- Dog waste bag dispensers and trash receptacles
- Benches and picnic tables
- Diversity in play areas, nature play areas with rocks and logs, shade
- Contemplative areas
- Basketball court, multi-use sport court
- Skate area, located away from neighboring homes
- Bocce court
- Looped pathway for walking or young children learning how to ride a bike
- Pump track, mountain biking trails, BMX area
- Pickleball

Existing House on South Glen Oak Road

- Use as community center with Wi-Fi, meeting space for Scouts, an art gallery
- May have some flooding in backyard in winter, is within the Natural Resource Overlay District
- The stream culvert under the existing driveway is too small, causing winter flooding around the Oak Grove
- In winter, the wetland area typically has about 6" of standing water

Stream/Wetland/Natural Resource Overlay District

- The stream culvert under the existing driveway is too small, causing winter flooding around the Oak Grove
- In winter, the wetland area typically has about 6" of standing water

CONCEPT DEVELOPMENT



FENCED DOG PARK WITH TURF



BOARDWALK AND OVERLOOK WITH INTERPRETIVE SIGNAGE



STRUCTURED PLAY ELEMENTS



BASKETBALL HALF-COURT AND HARD SURFACE PLAY AREA

CONCEPT DEVELOPMENT

Design options were developed based on community comments from the 1st public meeting and City requirements for the site. All design options show a small parking area and right-of-way improvements including new sidewalks, on-street parking and stormwater treatment. All options show a protected and enhanced stream corridor. Pathways that cross the wetland area will be constructed as minimally-invasive boardwalks and provide opportunities for learning about and observing wildlife. The wetland and stream corridor will be planted with native vegetation to increase stream health and encourage diverse wildlife.

OPTION 1

Design Option 1 creates opportunities to explore Caufield Creek and the enhanced wetland area with a winding boardwalk, small pedestrian bridges, and a viewing platform on the north side of the existing residence, which will find new use as a community center. Adjacent to the community center is a small parking area to accommodate a variety of new uses and events. Accessible pathways wind throughout the site to create a variety of walking loops. A large, gently-sloping open lawn is located in the northwest corner of the site to provide opportunities for active recreation. A parking lot with 22 stalls is located adjacent to the open lawn area near a restroom, park shelter, and children's play areas. A 1/2-acre fenced dog park is located at the northeast corner of the site in an area of gently sloping terrain, close to new on-street parking and a short walk from the parking area. Two play areas are centrally located and organized to provide opportunities for different age groups to play side by side. A central pathway winds past scattered picnic tables next to the mature oak grove, and connects to the most active hard-surface play areas. A basketball half-court, a skate spot, and a hard surface play area/multi-use sport court are located near High School Avenue. Several benches and picnic tables are located adjacent to the pathways and scattered throughout the site to offer seating and picnicking opportunities.



CONCEPT DEVELOPMENT



LOOPED TRAILS FOR BEGINNING RIDERS



NATURE PLAY AREA



BOARDWALK



INTERPRETIVE SIGNAGE

OPTION 2

Design Option 2 expands opportunities to explore the enhanced wetland with a winding accessible pathway loop, habitat overlooks with informational signage, and boardwalks. The existing pasture barn is preserved to offer covered picnic opportunities at the wetland area and stream corridor. The natural area pathway connects to two additional loops, one winds around the dog park and oak grove and the second around a large open lawn to the north.

The open lawn area is sized to accommodate non-league youth sports. A basketball court, skate spot, and multi-use sport court are close by in the north west corner. A shelter is located to the south of the open lawn, overlooking the steep slopes with views into the natural area below.

The parking area off High School Avenue provides nearby access to the open lawn, shelter, play area, and dog park. The restroom is located in close proximity to these amenities, and near the parking area to facilitate maintenance.

An accessible play area is centrally located and tucked into the steeper slopes near the site's largest existing trees. Site conditions at this play area location may allow for a hillside slide or other nature play features.

New intersection crosswalks provide safe street crossing into the park. At the southwest corner is a small entry plaza with bench seating. The densest neighborhood developments are near this corner. The plaza will create a place for neighbors to gather and meet, and provide an entrance into the dog park. The 3/4-acre fenced dog park is located convenient to on-street parking, in an area with gently sloping terrain.

The existing house at South Glen Oak Road remains as a community center, with new plaza paving added to enhance the entrance. An adjacent paved area is provided for a park host camper.



CONCEPT DEVELOPMENT



BASKETBALL HALF-COURT



DIVERSITY IN STRUCTURED PLAY ELEMENTS



NATIVE PLANTINGS



SHELTER

OPTION 3

Design Option 3 offers a small picnic lawn at the south west corner instead of preserving the existing building on South Glen Oak Road. A long pathway loops through the enhanced natural area and over boardwalks above the wetland and Caufield Creek, passing a new tree grove that climbs the central slope. Benches are located along the pathway loops, and picnic tables are scattered throughout the park to offer a variety of options for picnicking.

As the pathway continues uphill, it winds past a park shelter and an open lawn area flanked by sloped earth amphitheater seating. A small stage is provided for outdoor performances.

A centrally located parking lot separates the earthen amphitheater and open lawn from a 3/4-acre fenced dog park to the west. Just north of the dog park is a parking space for the park host camper.

South of the parking lot is a small restroom, a basketball half-court, and a multi-use sport court. A skate spot is to the west of the parking area, adjacent to the Meyers Road Extension and close to the High School.

The children's play area is tucked against the east side of the Oak grove for shaded play during the hottest months. South of the play area, additional open lawn accommodates unprogrammed active recreation opportunities.

An overlook at the edge of this open lawn, just off the path, cantilevers toward Caufield Creek and creates views out over the natural area. Educational signage informs visitors of the significance of the wetland and creek habitat they are invited to observe here.





EXISTING HORSE PASTURE / WETLAND AREA



EXISTING DRIVEWAY TO NORTH RESIDENCE



EXISTING LAWN AT GLEN OAK RESIDENCE



EXISTING DRIVEWAY TO NORTH RESIDENCE

WHAT WE HEARD AT THE 2ND PUBLIC MEETING....

Desired Character / Programmatic Elements

- Large open lawn areas in Options 1 and 2
- Shelter in a central location, similar to Option 1
- Parking area located on Meyers Road
- Restrooms located near the parking lot and park shelter
- Fenced off-leash dog area close to the parking area with waste bag dispensers and trash receptacles
- Benches and picnic tables scattered throughout the site
- Shaded play area, near the shelter and open lawn
- Basketball court, multi-use sport court, pickleball courts, pump track
- Skate area, located away from neighboring homes
- Looped pathways with a separate loop through the wetland area, similar to Option 2
- Interpretive signage, educational opportunities, wildlife viewing areas
- Benches for viewing natural areas
- Native plantings

Existing House on South Glen Oak Road

- Interest in pursuing the existing house for reuse as a Community Center, as long as future opportunities outweigh potential constraints
- Community Wi-Fi
- Educational Opportunities for the High School Students
- Use by Scouts
- Art Gallery

FINAL MASTER PLAN CONCEPT

Winding looped pathways that provide connectivity throughout the site and between park amenities define the final master plan concept. A parking area off the Meyers Road Extension provides 24 spaces and is punctuated by a welcoming entry plaza for park users accessing the park from the north. An interpretive seatwall rings a large tree as the tree provides refuge for those who sit beneath it. From the entry plaza visitors can access a 3/4-acre fenced dog park, or a large open lawn with opportunities for informal active recreation. A small restroom is centrally located between entry plaza, dog park and open lawn. The lawn slopes gently to the south, with a park shelter anchoring it to the east. The shelter is situated in close proximity to the children's play area, located just to the south. The large play area is defined by a perimeter seatwall, and is shaded by the Oak grove.

The southeast corner of the park will include several active-use areas such as a basketball half court, multi-use/pickleball courts, a skate spot and a pump track to provide much needed recreational opportunities for teens and young adults. Smaller open lawn areas are peppered throughout the site for additional picnicking and informal recreation. Secondary pathways and boardwalks provide more opportunities for exploring, leading visitors into the enhanced wetland and restored natural area, and through the mature stand of Oaks.

Approximately 1/3 of the park will be protected as natural area and enhanced with native trees, shrubs and groundcovers. As part of the required Natural Resource Overlay requirements, a 50' offset on both sides of Caufield Creek will be protected and restored. Native plantings and habitat restoration will create a healthy wetland with unique opportunities for wildlife viewing. The west edge of the site will provide stormwater treatment via a small detention pond and over-land flow from the north down to Caufield Creek. This process will slowly release stormwater to prevent flooding at the creek, protecting adjacent properties. Additional stormwater treatment will be located within the paved sport court areas and adjacent to both parking areas, including a small parking area of five spaces adjacent to the existing house at South Glen Oak Road. A parking space for a park host camper is also located here. This master plan includes preserving the existing house for reuse as a community center. If after further investigation the City determines retaining the house is not economically feasible, it may be removed.

Property at the perimeter of the site will be dedicated on the south, east, and north sides of the park to create sidewalks with street tree wells, stormwater planters, bike lanes, and 52 on-street parking stalls to provide additional parking for the community.



FINAL MASTER PLAN CONCEPT



Open Lawn



Fenced Dog Park



Pathways for Learning



Skate Spot



Basketball Half-Court



Pump Track



Pickleball

PRECEDENT IMAGES - ACTIVE PLAY



Shelter



Walking Paths



Boardwalk



Interpretive Signage



Overlook



Natural Area Planting

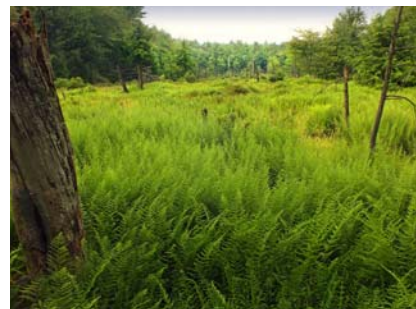

Native Wetland Planting



Stormwater Planters

PRECEDENT IMAGES – SITE FEATURES



Play Structures



Nature Play



Diverse Structured Play

PRECEDENT IMAGES – PLAY AREAS

MAINTENANCE CONSIDERATIONS



EXISTING PARK SIGN - NATURE IN NEIGHBORHOODS SITE

At the beginning and throughout the master planning process, Lango Hansen communicated closely with the City and their maintenance staff to adequately plan for long-term maintenance of the park. Their input guided neighbor expectations for the final park design. Parks maintenance staff provided information on the need for maintenance vehicle access, ideal locations of site furnishings and waste receptacles, and selection of surface materials and plantings.

Additionally, the Glen Oak park site offers unique opportunities to partner with community groups and volunteers to increase the quality of maintenance in the park. The close proximity of the Oregon City High School provides opportunities for students to use the park areas as a learning laboratory. Active involvement by students as part of the high school curriculum might also provide effort for on-going park maintenance of those areas and deter vandalism.

NEXT STEPS



PARKING ON SHOULDER OF HIGH SCHOOL AVENUE

At this time, the City of Oregon City does not have adequate funding for the Glen Oak Park development. The intent of this master plan is to clarify the design direction desired by the community and to create a framework for the City to adequately pursue funding for the park. The approved master plan can be used to apply for grants and solicit partnerships to help complete the improvements.

There are also potential opportunities to partner with community and volunteer groups to reduce the cost of construction of the park development. Because of the site's proximity to the Oregon City High School, there is a great opportunity to partner with the High School Construction class for participation with construction of the shelter and restroom facilities, among other items, as they have helped with design and construction of the Wesley Lynn and Rivercrest Park facilities.



VIEW OF MEYERS ROAD DEAD-END FROM NORTH RESIDENCE

GLEN OAK PARK MASTER PLAN							
Master Plan Design Estimate							
Lango Hansen Landscape Architects							
02.02.2015							
Item		Quantity	Unit	Cost/Unit	Cost	Subtotal	Total
SITEWORK							
Mobilization						\$15,000	
	Mobilization	1	ls	\$15,000.00	\$15,000.00		
Demo						\$55,000	
	North Residence Shed	1	ls	\$15,000.00	\$15,000.00		
	North Residence Pasture Barn	1	ls	\$15,000.00	\$15,000.00		
	South Residence Garage + Outbuildings	1	ls	\$15,000.00	\$15,000.00		
	Central Driveway and Culvert	1	ls	\$10,000.00	\$10,000.00		
Earthwork						\$329,140	
	Clear and Grub including Invasives	309,140	sf	\$0.25	\$77,285.00		
	Rough Grading	309,140	sf	\$0.50	\$154,570.00		
	Fine Grading + Soil Prep	309,140	sf	\$0.25	\$77,285.00		
	Erosion Control	1	ls	\$20,000.00	\$20,000.00		
Tree Protection						\$8,000	
	Tree Protection	1	ls	\$8,000	\$8,000.00		
TOTAL-Sitework							\$407,140
HARD SURFACES							
	Concrete Pathways	27,156	sf	\$5.00	\$135,780.00		
	Conc Pad for Furnishings	3,406	sf	\$5.00	\$17,030.00		
	Skate Park	1,175	sf	\$40.00	\$47,000.00		
	Pump Track	1	ls	\$20,000.00	\$20,000.00		
	Basketball Half-Court Asphalt	4,200	sf	\$4.00	\$16,800.00		
	Multi-Use Courts Asphalt	2,200	sf	\$4.00	\$8,800.00		
	Pickleball /Multi-Use Striping	1	ls	\$200.00	\$200.00		
	Entry Conc Paving at Existing House	638	sf	\$5.00	\$3,190.00		
	Wood Boardwalks	268	lf	\$250.00	\$67,000.00		
	Wood Overlooks	2	ls	\$10,000.00	\$20,000.00		
	Wood Bridges	48	lf	\$300.00	\$14,400.00		
	HC Symbols	4	stalls	\$32.00	\$128.00		
	HC Signage	4	ea	\$200.00	\$800.00		
	Parking Lot Curbs	1,230	lf	\$12.00	\$14,760.00		
	Parking Lot Asphalt	15,165	sf	\$4.00	\$60,660.00		
	Parking Stall Striping	29	ea	\$10.00	\$290.00		
TOTAL-Hard Surfaces							\$426,838

SITE FURNISHINGS							
	Shelter		1	ls	\$200,000.00	\$200,000.00	
	Restroom		1	ls	\$150,000.00	\$150,000.00	
	Entry Signs		3	ea	\$2,500.00	\$7,500.00	
	Informational Signage		2	ea	\$5,000.00	\$10,000.00	
	Basketball Hoops (standard)		1	ea	\$2,500.00	\$2,500.00	
	Interpretive Stone Seat Wall		86	lf	\$350.00	\$30,100.00	
	Picnic Tables		12	ea	\$750.00	\$9,000.00	
	Benches		15	ea	\$1,000.00	\$15,000.00	
	Bike Racks		6	ea	\$1,000.00	\$6,000.00	
	Waste Receptacles		3	ea	\$1,000.00	\$3,000.00	
	Drinking Fountain		2	ea	\$3,500.00	\$7,000.00	
	Dog Park Fencing		677	lf	\$40.00	\$27,080.00	
	TOTAL-Site Furnishings						\$467,180
PLANTING							
	Site Trees		63	ea	\$250.00	\$15,750.00	
	Wetland Restoration Planting		19,700	sf	\$2.50	\$49,250.00	
	Ornamental and Perimeter Screening		4,835	sf	\$4.50	\$21,757.50	
	Stormwater Planting		1,902	sf	\$2.50	\$4,755.00	
	Natural Area Shrubs and Groundcover		61,367	sf	\$1.00	\$61,367.00	
	Parking Lot Screening Shrubs		6,183	sf	\$4.00	\$24,732.00	
	Lawn		140,064	sf	\$0.25	\$35,016.00	
	Reinforced Turf (seed+reinforcement)		220	sf	\$2.50	\$550.00	
	TOTAL-Planting						\$213,178
IRRIGATION							
	Wetland Restoration Planting		19,700	sf	\$0.75	\$14,775.00	
	Ornamental Shrubs and Groundcover		4,835	sf	\$1.50	\$7,252.50	
	Stormwater Planting		1,902	sf	\$1.50	\$2,853.00	
	Natural Area Shrubs and Groundcover		61,367	sf	\$0.75	\$46,025.25	
	Parking Lot Screening Shrubs		6,183	sf	\$1.50	\$9,274.50	
	Lawn		140,284	sf	\$0.75	\$105,213.00	
	TOTAL-Irrigation						\$185,393
UTILITIES							
	Electric Connection to Controller		1	ls	\$5,000.00	\$5,000.00	
	Water		1	ls	\$10,000.00	\$10,000.00	
	Sanitary		1	ls	\$7,500.00	\$7,500.00	
	Park Host (Elec, Water, Sewer) Connect		1	ls	\$15,000.00	\$15,000.00	
	TOTAL-Utilities						\$37,500

PLAY AREA							
	Conc Curb		245	lf	\$12.00	\$2,940.00	
	Stone Seat/Retaining Wall		95	lf	\$350.00	\$33,250.00	
	Bark Chips		4,555	sf	\$2.50	\$11,387.50	
	Play Equipment		1	ls	\$125,000.00	\$125,000.00	
	Drainage		1	ls	\$5,000.00	\$5,000.00	
	Drinking Fountain		1	ls	\$3,500.00	\$3,500.00	
	TOTAL-Play Area						\$181,078
GLEN OAK RIGHT-OF-WAY							
	Demo		10,688	sf	\$0.25	\$2,672.00	
	Clear and Grub		10,688	sf	\$0.20	\$2,137.60	
	Grading (Rough/Fine)		10,688	sf	\$1.25	\$13,360.00	
	Erosion Control		1	ls	\$5,000.00	\$5,000.00	
	Concrete Sidewalk		4,412	sf	\$6.50	\$28,678.00	
	Stormwater Planters		1,915	sf	\$30.00	\$57,450.00	
	Street Trees		15	ea	\$300.00	\$4,500.00	
	Stormwater Planting		1,915	sf	\$2.50	\$4,787.50	
	Sawcut		530	lf	\$2.50	\$1,325.00	
	Curb + Gutter		530	lf	\$12.00	\$6,360.00	
	Asphalt + base rock for parking stalls		2,396	sf	\$10.00	\$23,960.00	
	Bike Lane Striping		1	ls	\$1,000.00	\$1,000.00	
	Parking Stall Striping		12	ea	\$10.00	\$120.00	
	Crosswalk Striping		1	ea	\$200.00	\$200.00	
	Storm Sewer Connection		1	ls	\$5,000.00	\$5,000.00	
	TOTAL-Glen Oak ROW						\$156,550
HIGH SCHOOL AVE RIGHT-OF-WAY							
	Demo		16,230	sf	\$0.25	\$4,057.50	
	Clear and Grub including Invasives		16,230	sf	\$0.25	\$4,057.50	
	Grading (Rough/Fine)		16,230	sf	\$1.25	\$20,287.50	
	Erosion Control		1	ls	\$5,000.00	\$5,000.00	
	Concrete Sidewalk - 8' Multi-Use Trail		9,282	sf	\$6.50	\$60,333.00	
	Stormwater Planters		3,845	sf	\$30.00	\$115,350.00	
	Street Trees		17	ea	\$300.00	\$5,100.00	
	Stormwater Planting		3,845	sf	\$2.50	\$9,612.50	
	Sawcut		645	lf	\$2.50	\$1,612.50	
	Curb + Gutter		645	lf	\$12.00	\$7,740.00	
	Asphalt + base rock for parking stalls		3,440	sf	\$10.00	\$34,400.00	
	Asphalt + base for addl. 10' width req.		6,450	sf	\$10.00	\$64,500.00	
	Bike Lane Striping		1	ls	\$1,000.00	\$1,000.00	
	Parking Stall Striping		22	ea	\$10.00	\$220.00	
	Crosswalk Striping		2	ea	\$200.00	\$400.00	
	Storm Sewer Connection		1	ls	\$5,000.00	\$5,000.00	
	TOTAL-High School Ave ROW						\$338,671

MEYERS ROAD RIGHT-OF-WAY							
	Demo		13,635	sf	\$0.25	\$3,408.75	
	Clear and Grub including Invasives		13,635	sf	\$0.25	\$3,408.75	
	Grading (Rough/Fine)		13,635	sf	\$1.25	\$17,043.75	
	Erosion Control		1	ls	\$5,000.00	\$5,000.00	
	Concrete Sidewalk		4,579	sf	\$6.50	\$29,763.50	
	Stormwater Planters		4,535	sf	\$30.00	\$136,050.00	
	Street Trees		13	ea	\$300.00	\$3,900.00	
	Stormwater Planting		4,535	sf	\$2.50	\$11,337.50	
	Sawcut		540	lf	\$2.50	\$1,350.00	
	Curb + Gutter		540	lf	\$12.00	\$6,480.00	
	Asphalt + base rock for parking stalls		3,465	sf	\$10.00	\$34,650.00	
	Asphalt + base for addl. 1/2 street paving		12,315	sf	\$10.00	\$123,150.00	
	Bike Lane Striping		1	ls	\$1,000.00	\$1,000.00	
	Parking Stall Striping		15	ea	\$10.00	\$150.00	
	Crosswalk Striping		1	ea	\$200.00	\$200.00	
	Storm Sewer Connection		1	ls	\$5,000.00	\$5,000.00	
	TOTAL-Meyers Road ROW						\$381,892
SITE WORK FOR MEYERS ROW STORMWATER OVERLAND FLOW							
	Demo		20,000	sf	\$0.20	\$4,000.00	
	Clear and Grub including Invasives		20,000	sf	\$0.25	\$5,000.00	
	Grading (rough/fine)		20,000	ls	\$1.25	\$25,000.00	
	Soil Prep		20,000	sf	\$0.18	\$3,600.00	
	Check Dams		6	ea	\$250.00	\$1,500.00	
	Planting		20,000	sf	\$2.50	\$50,000.00	
	Irrigation		20,000	sf	\$1.50	\$30,000.00	
	TOTAL-Meyers Road ROW						\$119,100
	CONSTRUCTION TOTAL						\$2,914,519
	Overhead and Profit (12%)						\$349,742
	Design Contingency (15%)						\$437,178
	Total						\$3,701,439
	<i>Notes:</i>						
	1. Cost Estimate does not include any required improvements to the existing house or permitting fees.						
	2. If Right-of-Way improvements are constructed at the same time as the park, itemized erosion control costs for each right-of-way may be deleted.						



GLEN OAK PARK MASTER PLAN

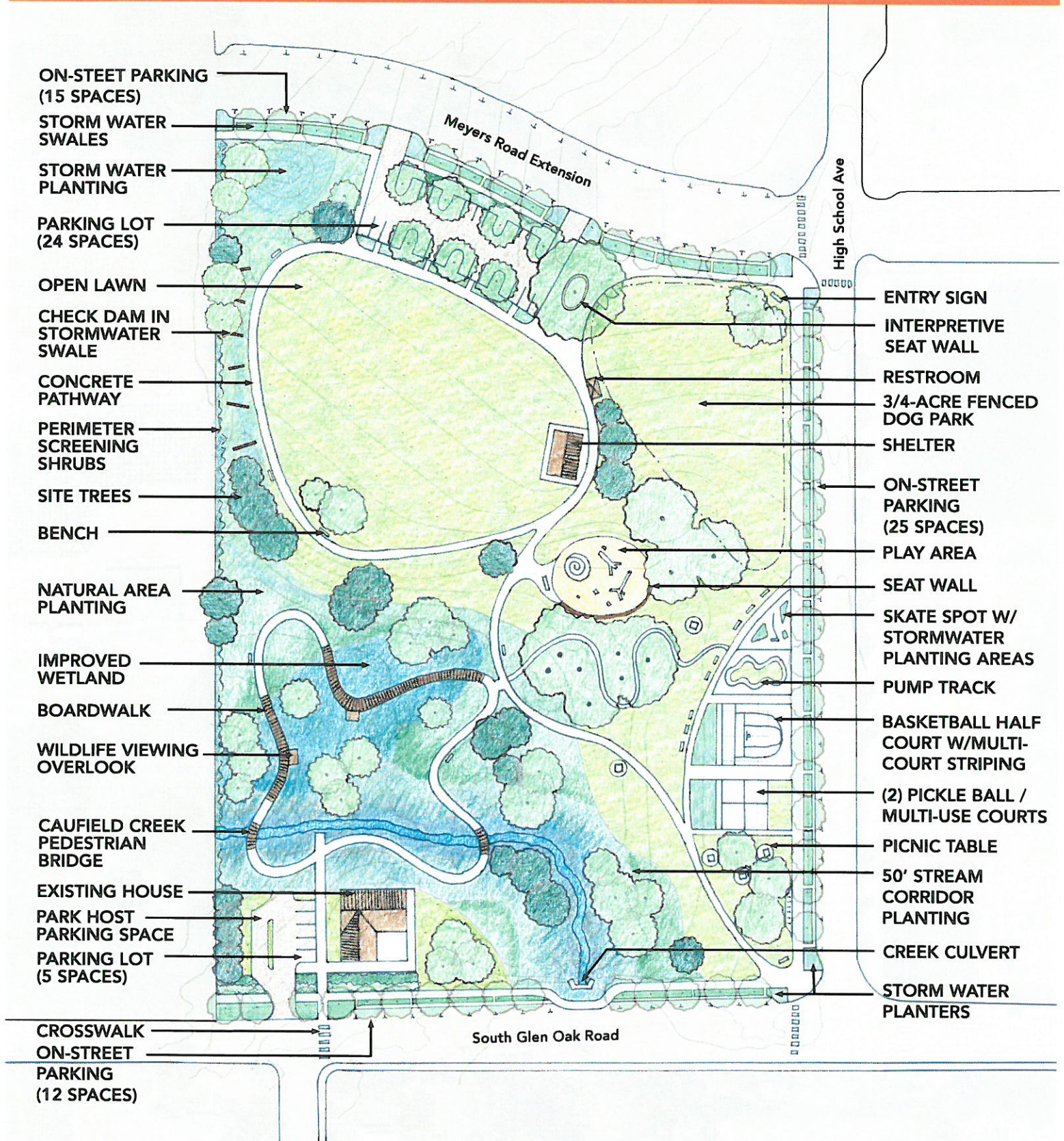

REFINED CONCEPT



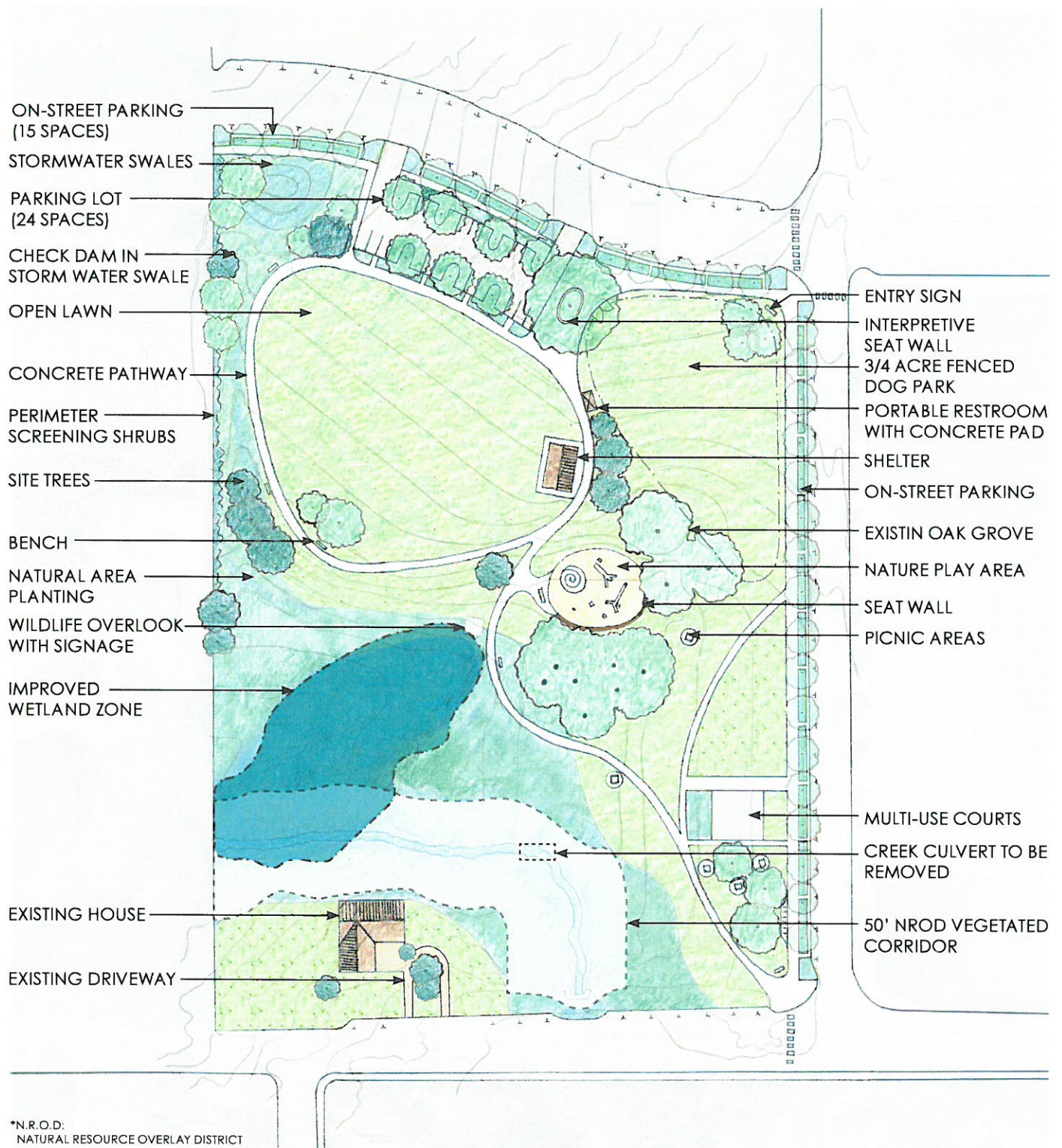

PHASE 1 - 2016 GRANT APPLICATION

GLEN OAK PARK

CITY OF OREGON CITY



LANGO HANSEN LANDSCAPE ARCHITECTS



PHASE 2 - FUTURE IMPROVEMENTS

NOT INCLUDED IN GRANT APPLICATION



City of Oregon City - Glen Oak Park

	Overall Site Suitability 0-10 pts	Discretionary Committee Member Evaluation 0-10 pts	Community Support 0-5 pts	Financial Commitment 0-10 pts	Consistency with Statewide Priorities - SCORP 0-20 pts	Local Needs and Benefits - SCORP 0-30 pts	Long-term Commitment to Maintenance - SCORP 0-15 pts
Scores:	10	5	5	5	10	12	10
Comments:							
Scores:	10	7	3	7	10	28	8
Comments:	<p>SS: Undeveloped park site centrally located in under served neighborhood identified in Master Plan.</p> <p>CC: Letters of support from Neighborhood ASS; Park Foundation and Parks Advisory Committee. (3 of 4 letters submitted on City letterhead.)</p> <p>FC: Worksheet/budget presented in large round numbers. Large ask (\$500,000) What is the source of city funds? Worksheet lists \$165,000 in site survey and construction drawings as part of match. Has this work been done?</p> <p>SWSCORP: Active use and sustainable elements. Trail connectivity appears limited to sidewalk and on-street bicycle connections.</p> <p>LN&B: Addresses goals listed in 2008 Park Master Plan; 2015 site plan. Provides elements listed in Oregon Resident Survey, but which are in Phase I? Three public meetings held during design process.</p> <p>LTM: Cursory description of maintenance requirements provided. 4 - 6 m/hrs. per week in season. What type of fall surface will be used in natural play ground?</p> <p>Disc: Some of the facilities shown on the master plan appear to be in Phase II of the development and not part of the grant ask? Would the \$475,000 in ROW improvements listed as match be necessary sans the park development?.</p>						
Scores:	10	8	5	10	18	25	15
Comments:							
Scores:	10	10	5	5	20	20	10
Comments:							
Scores:	10	0	5	10	18	25	14
Comments:	surrounded by neighborhood, oregon city high school and clackamas community college. Most recent public input was in 2015						
Scores:	10	5	5	8	18	25	13
Comments:							
Scores:	9	8	4	8	11	23	12
Comments:	<p>Trail connectivity ?</p> <p>Last Public involvement was in 2015 ?</p>						
Scores:	10	8	5	5	15	20	12
Comments:							

79	51	37	58	120	178	94
9.875	6.375	4.625	7.25	15	22.25	11.75



City of Oregon City

625 Center Street
Oregon City, OR 97045
503-657-0891

Staff Report

File Number: 17-145

Agenda Date: 2/23/2017

Status: Agenda Ready

To: Parks and Recreation Advisory Committee

Agenda #: 6h.

From:

File Type: Report

SUBJECT:

Other General Business



City of Oregon City

625 Center Street
Oregon City, OR 97045
503-657-0891

Staff Report

File Number: 17-146

Agenda Date: 2/23/2017

Status: Agenda Ready

To: Parks and Recreation Advisory Committee

Agenda #: 8a.

From:

File Type: Report

SUBJECT:

Recreation Report



City of Oregon City

625 Center Street
Oregon City, OR 97045
503-657-0891

Staff Report

File Number: 17-147

Agenda Date: 2/23/2017

Status: Agenda Ready

To: Parks and Recreation Advisory Committee

Agenda #: 8b.

From:

File Type: Report

SUBJECT:

Park Operations Facility

COMMENT FORM



PLEASE PRINT CLEARLY

- SPEAK INTO THE MICROPHONE AND STATE YOUR NAME AND RESIDING CITY
- Limit Comments to **3 MINUTES**.
- Give to the Clerk in Chambers **prior** to the meeting.

Date of Meeting

2-23-17

Item Number From Agenda

17-143

NAME:

Danyse McGriff

ADDRESS:

Street:

City, State, Zip:

Oregon City

PHONE NUMBER:

E-MAIL ADDRESS:

guttmcgriff@msn.com

SIGNATURE:

Danyse McGriff

COMMENT FORM



PLEASE PRINT CLEARLY

- SPEAK INTO THE MICROPHONE AND STATE YOUR NAME AND RESIDING CITY
- Limit Comments to 3 MINUTES.
- Give to the Clerk in Chambers prior to the meeting.

Date of Meeting 2/23/17

Item Number From Agenda 6

NAME:

Todd Iselin

ADDRESS:

Street: 1602 JACKSON

City, State, Zip: OREGON CITY OR 97045

PHONE NUMBER:

503-656-1942

E-MAIL ADDRESS:

TODD@ISELINAPRA.COM

SIGNATURE:

Todd Iselin

COMMENT FORM



PLEASE PRINT CLEARLY

- SPEAK INTO THE MICROPHONE AND STATE YOUR NAME AND RESIDING CITY
- Limit Comments to 3 MINUTES.
- Give to the Clerk in Chambers prior to the meeting.

Date of Meeting

2-23-2017

Item Number From Agenda

NAME:

Marguerite O'Brien

ADDRESS:

Street:

19364 Hazelgrove Dr

City, State, Zip:

Oregon City OR 97045

PHONE NUMBER:

503 - 723 - 3334

E-MAIL ADDRESS:

SIGNATURE:

M. O'Brien

COMMENT FORM



PLEASE PRINT CLEARLY

- SPEAK INTO THE MICROPHONE AND STATE YOUR NAME AND RESIDING CITY
- Limit Comments to 3 MINUTES.
- Give to the Clerk in Chambers prior to the meeting.

Date of Meeting 2-23-2017

Item Number From Agenda 4

NAME: Jesse Buss

ADDRESS: Street: Washington St.

City, State, Zip: OC

PHONE NUMBER: _____

E-MAIL ADDRESS: jessebuss@gmail.com

SIGNATURE: [Signature]