

5
2015

AFTER RECORDING RETURN TO:

City Recorder Nancy Ide
City of Oregon
P.O. Box 3040
Oregon City, Oregon 97045-0304

Map No.: 3 2E 5CA
Tax Lot: 3400
Planning No.: N/A

Clackamas County Official Records
Sherry Hall, County Clerk

2009-031551



\$71.00

01305177200900315510050052

05/07/2009 11:44:07 AM

D-E Cnt=1 Stn=9 DIANNAW
\$25.00 \$16.00 \$10.00 \$20.00

Grantor: CJK2, LLC

CITY OF OREGON CITY, OREGON PUBLIC UTILITY(S) EASEMENT

KNOW ALL BY THESE PRESENTS, THAT CJK2, LLC, and Oregon limited liability company hereinafter called the GRANTOR, do(es) hereby grant unto the City of Oregon City, hereinafter called the CITY, its successors in interest and assigns, a permanent easement and right-of-way, including the permanent right to construct, reconstruct, operate, and maintain **a traffic signal pole and concrete pad base**, on the following described land:

See attached Exhibit "A" Legal Description and attached

Exhibit "B" Sketch for Legal Description

TO HAVE AND TO HOLD, the above described easement unto the CITY, its successors in interest and assigns forever.

No building or utility shall be placed upon, under, or within the property subject to the foregoing easement during the term thereof, however, without the written permission of the CITY.

Upon completion of the construction, the CITY shall indemnify and hold the GRANTOR harmless against any and all loss, cost, or damage arising out of the exercise of the rights granted herein.

The true consideration of this conveyance is \$1.00, the receipt of which is hereby acknowledged by GRANTOR.

And the GRANTOR above named hereby covenants to and with the CITY, and CITY's successors in interest and assigns that GRANTOR is lawfully seized in fee simple of the above granted premises, free from all encumbrances (no exceptions)

and that GRANTOR and their heirs and personal representatives shall warrant and forever defend the said premises and every part thereof to the CITY, its successors in interest and assigns against the lawful claims and demands of all persons claiming by, through, or under the GRANTOR.

In construing this deed and where the context so requires, the singular includes the plural and all grammatical changes shall be implied to make the provisions hereof apply equally to corporations and to individuals.

IN WITNESS WHEREOF, the GRANTOR has executed this instrument this 25th day of April, 2009; if a corporate grantor, it has caused its name to be signed and seal affixed by its officers, duly authorized thereto by order of its board of directors.

NOTICE: No stamp or corporate seal is allowed over any typed information.

Individuals, general partnerships

Limited Liability Company

Signer's Name

CJK2, LLC

Signer's Name

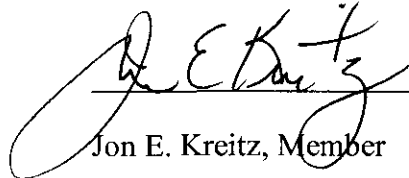

Jon E. Kreitz, Member

(if executed by a corporation
affix corporate seal below)

NOTICE TO NOTARIES: No notary stamp or corporate seal is allowed over any typed information.

Personal Acknowledgment

STATE OF OREGON)
) ss.
County of _____)

Personally appeared the above named

and acknowledged the foregoing instrument to
be his voluntary act and deed.

Before me:

NOTARY PUBLIC FOR OREGON

Notary's signature

My Commission Expires: _____

Stamp seal below

Corporate Acknowledgment

STATE OF OREGON)
) ss.
County of Clackamas)

This instrument was acknowledged before me
on 25th day of April, 2009 by Jon E.
Kreitz member of CJK2, LLC.

Before me:

NOTARY PUBLIC FOR OREGON

Seth Hemelstrand

Notary's signature

My Commission Expires: Feb 3, 2011

Stamp seal below



(Grantor's Name and Address)

City of Oregon City

P.O. Box 3040

320 Warner Milne Road

Oregon City, OR 97045-0304

(Grantee's Name and Address)

Accepted on behalf of the City of Oregon City
on the condition that the easement granted is
free and clear from any taxes, liens, and
encumbrances.

Mayor

Allen Horns

City Recorder

Nancy Noble

Page 3

EXHIBIT A

PROJECT: Warner Milne Road

LOCATION: TAX LOT 3400 3 2E 5CA

PROPERTY OWNER:
CJK2, LLC
17514 Brookhurst Drive
Lake Oswego, Oregon 97034

PREPARED BY:
Compass Engineering
4105 SE International Way, Suite 501
Milwaukie, Oregon 97222
(503) 653-9093

PUBLIC UTILITY EASEMENT:

A TRACT OF LAND SITUATED IN THE SOUTHWEST 1/4 OF SECTION 5, TOWNSHIP 3 SOUTH, RANGE 2 EAST, WILLAMETTE MERIDIAN, CLACKAMAS COUNTY, OREGON AND BEING A PORTION OF THAT TRACT OF LAND CONVEYED TO CJK2, LLC BY WARRANTY DEED RECORDED AS DOCUMENT NUMBER 2008-069587, CLACKAMAS COUNTY DEED RECORDS, BEING MORE PARTICULARLY DESCRIBED AS FOLLOWS:

COMMENCING AT A 5/8 INCH IRON ROD WITH RED PLASTIC CAP STAMPED "CENTERLINE CONCEPTS INC." AT THE INTERSECTION OF THE WEST RIGHT OF WAY LINE OF MOLALLA AVENUE (FORMERLY KNOWN AS STATE HIGHWAY NO. 213, SAID WEST RIGHT OF WAY LINE BEING 46.00 FEET FROM CENTERLINE) WITH THE NORTH LINE OF THAT TRACT OF LAND DESCRIBED IN DOCUMENT NUMBER 2006-050633, CLACKAMAS COUNTY DEED RECORDS; THENCE ALONG SAID NORTH LINE SOUTH 89°22'33" EAST 6.75 FEET TO A POINT WHICH IS 40.00 FEET WESTERLY OF (WHEN MEASURED IN A DIRECTION PERPENDICULAR THERETO) THE CENTERLINE OF SAID MOLALLA AVENUE; THENCE PARALLEL WITH AND 40.00 FEET FROM SAID CENTERLINE SOUTH 26°42'40" EAST 9.02 FEET; THENCE ALONG THE SOUTHEASTERLY LINE OF SAID CJK2, LLC TRACT 18.57 FEET ALONG THE ARC OF A 42.00 FOOT RADIUS CURVE CONCAVE TO THE WEST THROUGH A CENTRAL ANGLE OF 25°20'04" (LONG CHORD BEARS SOUTH 04°18'54" WEST 18.42 FEET) TO THE TRUE POINT OF BEGINNING OF THE TRACT TO BE DESCRIBED; THENCE CONTINUING ALONG SAID SOUTHEASTERLY LINE 5.00 FEET ALONG THE ARC OF A 42.00 FOOT RADIUS CURVE CONCAVE TO THE WEST THROUGH A CENTRAL ANGLE OF 06°49'38" (LONG CHORD BEARS SOUTH 20°23'45" WEST 5.00 FEET); THENCE LEAVING SAID SOUTHEASTERLY LINE NORTH 69°36'11" WEST 5.01 FEET; THENCE 5.00 FEET ALONG THE ARC OF A 37.00 FOOT RADIUS CURVE CONCAVE TO THE WEST THROUGH A CENTRAL ANGLE OF 07°44'55" (LONG CHORD BEARS NORTH 20°23'49" EAST 5.00 FEET); THENCE SOUTH 69°36'11" EAST 5.01 FEET TO THE TRUE POINT OF BEGINNING.

CONTAINS 25 SQUARE FEET, MORE OR LESS.

BASIS OF BEARINGS: SN 25313

REGISTERED
PROFESSIONAL
LAND SURVEYOR

OREGON
JULY 14, 1978
DON DEVLAMINCK
1634

DATE OF SIGNATURE: *4/22/09*
VALID UNTIL 12/31/2009

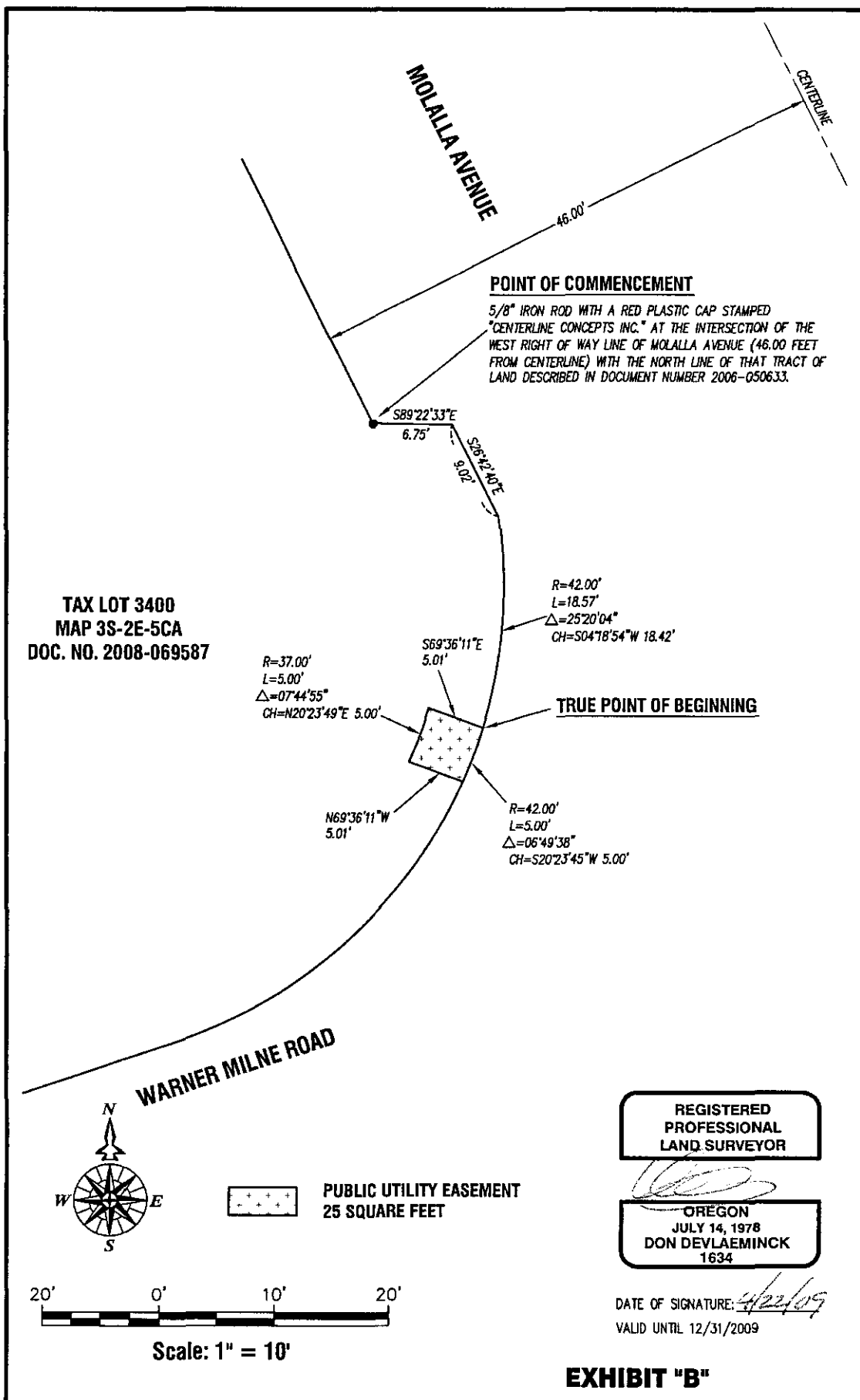

EXHIBIT "B"

COMPASS ENGINEERING

ENGINEERING SURVEYING PLANNING
 4105 INTERNATIONAL WAY, SUITE 501 (503) 653-9093 PHONE
 MILWAUKIE, OREGON 97222 WWW.COMPASS-ENGINEERING.COM

CJK2, LLC
 17514 BROOKHURST DRIVE
 LAKE OSWEGO, OREGON 97034