

SEWER EASEMENT

No. 8

Deed Reference:

KNOW ALL MEN BY THESE PRESENTS, That JENNIE M. EVERHART, widow of George F. Everhart and unmarried; and LISLE A. CURRAN and WILMA CURRAN, his wife, hereinafter referred to as the Grantor, in consideration of the sum of Six and no/100 (\$6.00) - - - - - paid by OREGON CITY, a municipal corporation, which sum is hereby acknowledged and receipted by the Grantor, do hereby grant unto OREGON CITY, a municipal corporation of Clackamas County, Oregon, as easement and right to lay, construct, reconstruct and perpetually maintain a sewer through, under and along the following described property in Oregon City, County of Clackamas and State of Oregon:

That portion of Lot 12, Block 12, MOUNTAIN VIEW ADDITION TO OREGON CITY, according to the duly recorded plat thereof, lying within the boundaries of a strip of land 15 feet in width, being 7.5 feet on each side of the following described centerline: Beginning at a point on the north property line of said lot a distance of 5 feet east of the northwest corner; thence south $53^{\circ} 54'$ east a distance of approximately 82 feet to a point on the south property line of said lot.

There is also granted herewith a construction easement of an additional 7.5 feet in width on each side of the above described permanent easement for use during the construction of said sewer, which right shall cease when the construction of said sewer is completed.

It is understood and agreed that no building shall be erected upon said easement premises without the written consent of OREGON CITY, a municipal corporation, and that the said City shall replace, as near as practicable, the surface of said easement premises after construction and maintenance work on said sewer.

This instrument does not grant or convey unto OREGON CITY, a municipal corporation, any right or title to the surface of the soil along the route of said sewer except for the purpose of laying, inspecting, maintaining and replacing the same.

TO HAVE AND TO HOLD said easements and rights unto OREGON CITY, a municipal corporation for the uses and purposes herein mentioned.

IN WITNESS WHEREOF, the grantors above named, have hereunto set their hands and seals this 28th day of June, 1961.

Jennie M. Everhart SEAL
Lisle A. Curran SEAL
Wilma Curran SEAL

STATE OF OREGON)
 County of Clackamas) ss.

On this 28th day of June, 1961, before me, the undersigned, a Notary Public in and for the said County and State, personally appeared the within named JENNIE M. EVERHART, widow of George F. Everhart, and unmarried and LISLE A. CURRAN and WILMA CURRAN, his wife, to me known to be the identical individuals described in and who executed the foregoing instrument, and acknowledged to me that they executed the same freely and voluntarily for the uses and purposes therein expressed.

IN TESTIMONY WHEREOF, I have hereunto set my hand and affixed my notarial seal this the day and year last above written.

PLEASANT AVENUE

100
0.33 mi.
726

50

MOLALLA

61

STREET

W
W
D
F
S

MT. HOOD

222

WARREN

BARCLAY HILLS DRIVE

HWY. NO.

11/10/44

62-02

3-2E-5BB

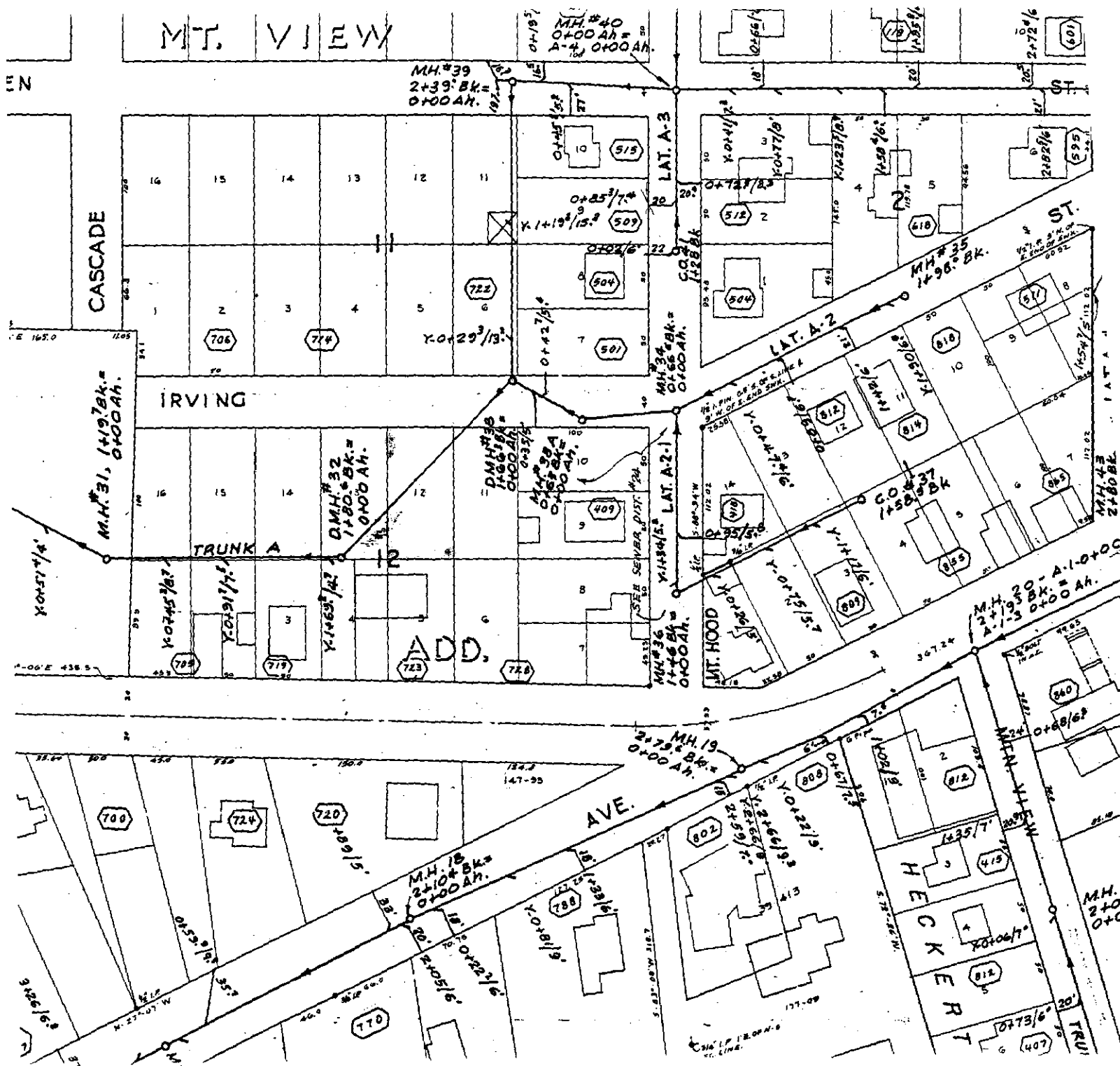

Sewer Easement

3-2E-5BB 700

Jennie M. Everhart +

Lisle A. + Wilma

Curran

1961

(PURPLE)

CLACK. CO. DOC. #17783

Book 592 Page 521

O.C. page 1112 ITEM # 7

Env. 86