



City of Oregon City

625 Center Street
Oregon City, OR 97045
503-657-0891

Meeting Agenda City Commission

Dan Holladay, Mayor
Carol Pauli, Commission President
Brian Shaw, Rocky Smith, Jr., Renate Mengelberg

Sunday, December 20, 2015

5:00 PM

Commission Chambers

EMERGENCY SPECIAL MEETING

1. **Convene Regular Meeting**

2. **Roll Call**

3. **General Business**

- 3a. [15-696](#) Review Current Landslide and Safety Hazards at the Forest Edge Apartments, Berryhill Apartments, and Berryhill Townhouses and Potentially Declaring an Emergency

Sponsors: Community Development Director Tony Konkol

4. **Communications**

a. **City Manager**

b. **Commission**

c. **Mayor**

5. **Adjournment**

Agenda Posted at City Hall, Pioneer Community Center, Library, City Web site.

Video Streaming & Broadcasts: The meeting is streamed live on Internet on the Oregon City's Web site at www.orcity.org and available on demand following the meeting. The meeting can be viewed live on Willamette Falls Television on channels 23 and 28 for Oregon City area residents. The meetings are also rebroadcast on WFMC. Please contact WFMC at 503-650-0275 for a programming schedule.

City Hall is wheelchair accessible with entry ramps and handicapped parking located on the east side of the building. Hearing devices may be requested from the City Recorder prior to the meeting. Disabled individuals requiring other assistance must make their request known 48 hours preceding the meeting by contacting the City Recorder's Office at 503-657-0891.



City of Oregon City

625 Center Street
Oregon City, OR 97045
503-657-0891

Staff Report

File Number: 15-696

Agenda Date: 12/20/2015

Status: Agenda Ready

To: City Commission

Agenda #: 3a.

From: Community Development Director Tony Konkol

File Type: Report

SUBJECT:

Review Current Landslide and Safety Hazards at the Forest Edge Apartments, Berryhill Apartments, and Berryhill Townhouses and Potentially Declaring an Emergency

City of Oregon City

GEOGRAPHIC INFORMATION SYSTEM

Forest Edge Apartments

Map printed July 13, 2012



Landslide



Taxlots



Domestic Waterline to be Built
By Property owner (Private)



Waterline Proposed
for Abandonment

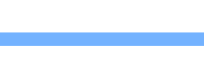

Water Lines (Existing)



Water Lines Abandoned in 2006

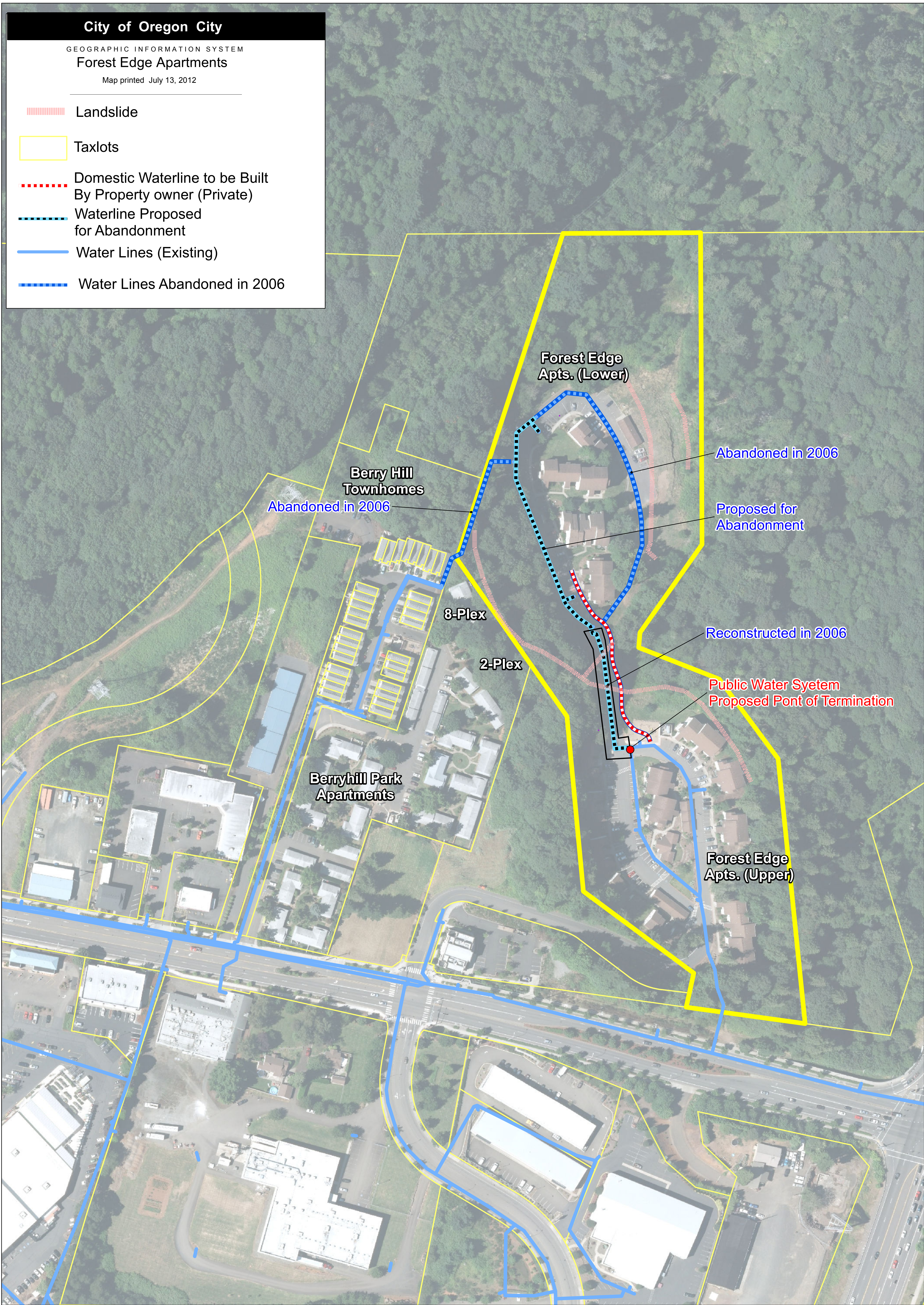
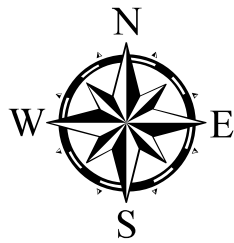

Exhibit 1

The City of Oregon City makes no representations, express or implied, as to the accuracy, completeness and timeliness of the information displayed. This map is not suitable for legal, engineering, or surveying purposes. Notification of any errors is appreciated.



0 180 360 720 Feet

City of Oregon City
P.O. Box 3040
625 Center St
Oregon City, OR 97045
503-657-0891 phone
503-657-6629 fax
www.orcity.org



Please recycle with colored office grade paper.

Plot date: July 13, 2012
Plot name: Forest Edge Water 22x34P - 20120713.PDF
Map name: Forest Edge Water 22x34P - 20120712.MXD













COMMENT FORM



PLEASE PRINT CLEARLY

- SPEAK INTO THE MICROPHONE AND STATE YOUR NAME AND RESIDING CITY
- Limit Comments to **3 MINUTES**.
- Give to the Clerk in Chambers prior to the meeting.

Date of Meeting _____

Item Number From Agenda _____

NAME:

THOMAS M. McCANN

ADDRESS:

Street: _____

City, State, Zip: _____

PHONE NUMBER:

503-789-3022

E-MAIL ADDRESS:

SIGNATURE:

desk @ koin.
and ehansen @ ki