

Munch a Bunch of Books!

*Hillsboro Public Library
Tanasbourne Branch Library*

*Annual Report
1991 -1992*

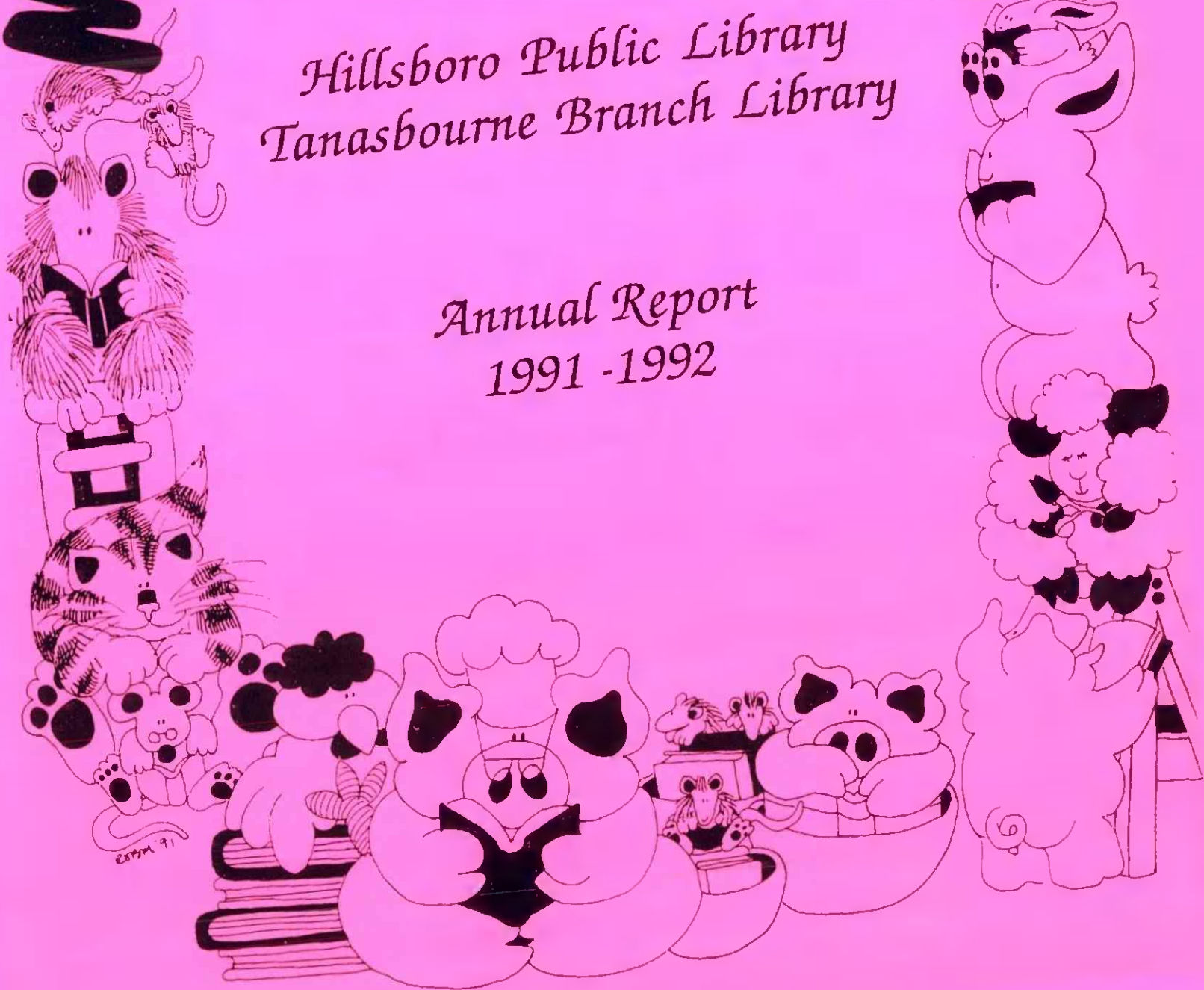

CITY OF HILLSBORO



DATE: JANUARY 25, 1992

TO: THE HONORABLE MAYOR,
CITY COUNCIL, AND CITY MANAGER

FROM: DEBRA BRODIE, LIBRARY DIRECTOR

This 1991-1992 Annual Report is submitted to you by the Board of Trustees and Staff of the Hillsboro Public Library. The purpose of our report is to provide a brief review of library activities this past year and to offer a statistical comparison of our program over previous years. As you study this report, please feel free to call for clarification or further information.

Statistics indicate phenomenal increases in use of both Hillsboro facilities during the past fiscal year. The Technical Services Division reported an increase of 16% in circulation of materials at the main facility and 20% at the branch facility.

The Reference and Adult Services Division also experienced unprecedented increases in business. At the main facility, the number of questions asked and answered increased by 68%, while at the branch facility, the increase was 57%.

The Youth Services Division has consistently operated one of the most successful summer reading programs in the state. The total number of summer readers completing the program at both facilities last fiscal year increased by 15% over the previous year.

On the downside, Hillsboro's main facility book collection size has not kept pace with demand for materials because there has not been an appreciable increase in collection development funds for many years. More items were borrowed from other libraries for use by Hillsboro patrons than were loaned in fiscal year 1991-92. There were not enough titles or copies of titles owned and available at the main facility to satisfy the immediate needs of local residents.

When the Tanasbourne Branch Library opens its doors in new quarters during fiscal year 1992-93, the anticipated increase in business will generate more revenue for Hillsboro's library operations since the Washington County Cooperative Library Services (WCCLS) serial levy reimbursement formula is based on circulation. Hillsboro's libraries received 55% of their operating funds from WCCLS in fiscal year 1991-92.

Artwork used during the Summer Reading Program of 1991 - the "Incredible Edible Summer" - has been reproduced throughout this document. The Library Board of Trustees and Staff of the Hillsboro Public Library acknowledge and thank the artist, Robin Michal Koontz, for allowing use of her art in this report.

TABLE OF CONTENTS

I. LIBRARY ORGANIZATIONAL CHART.....	1- 3
II. LIBRARY BOARD OF TRUSTEES	
A. Members.....	4
B. Trustee Fund Cash Reconciliation.....	4- 5
III. LIBRARY FOUNDATION OF HILLSBORO	
A. Board of Directors.....	6
B. Activities/Information.....	6
IV. VOLUNTEERS	
A. Statistics.....	7- 8
B. Roster of Volunteers.....	9-10
V. FRIENDS OF THE HILLSBORO PUBLIC LIBRARY	
A. Officers.....	11
B. Disbandment.....	11
VI. TANASBOURNE LIBRARY FRIENDS, INC.	
A. Officers.....	11
B. Activities/Information.....	11
VII. LIBRARY BUDGET HISTORY.....	12-13
VIII. STATISTICAL DATA	
A. In House.....	14-15
B. Oregon Library Association Comparisons.....	16
IX. LIBRARY ACTIVITIES	
A. Adult Services Programs (Hillsboro).....	17-19
B. Adult Services Programs (Tanasbourne).....	19-20
C. Youth Services Programs (Hillsboro).....	21-24
D. Youth Services Programs (Tanasbourne).....	25-27
E. Art Displays - Main Gallery (Hillsboro).....	28
F. Art Displays/Children's Area Gallery (Hillsboro)...	28
G. Display Cases/Children's Area Gallery (Hillsboro)..	29
H. Display Cases/Desk Cabinet (Tanasbourne).....	29
X. WASHINGTON COUNTY COOPERATIVE LIBRARY SERVICES MEMBERS.....	30

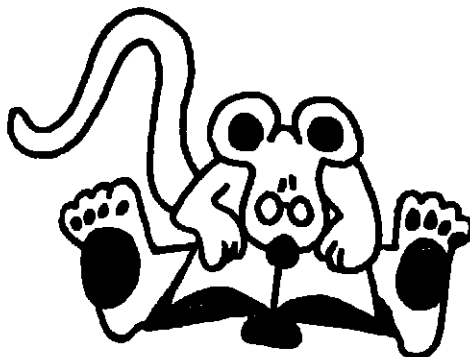

HILLSBORO PUBLIC LIBRARY/TANASBOURNE BRANCH LIBRARY ORGANIZATIONAL CHART

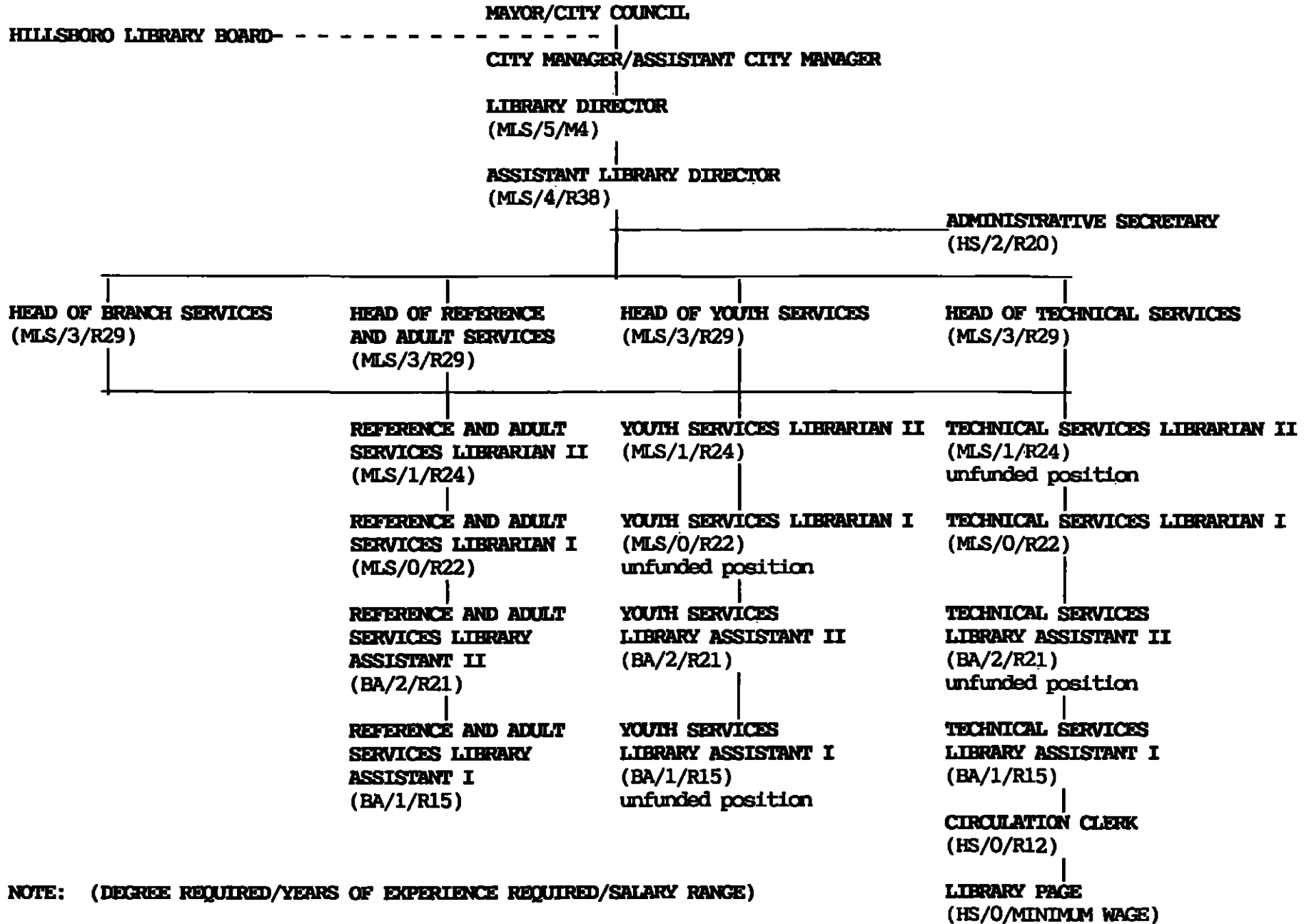

I. LIBRARY ORGANIZATIONAL CHART (1992-1993)

I. LIBRARY ORGANIZATIONAL CHART (Continued)

TITLE	NAME	HS/WK	FACILITY
Library Director	Debra Brodie	40.0	HPL
Assistant Library Director	Carol Wakefield	16.0	HPL
Library Admin Secretary	Sally Montgomery	40.0	HPL
Head/Branch Services	Dorothy Swanson	40.0	TBL
Head of Ref/Adult Svcs	Carol Wakefield	24.0	HPL
Head/Youth Services	Carol Reich	40.0	HPL
Head/Technical Services	Stephanie Doubek	40.0	HPL
Ref/Adult Svcs Libn II	Michele Connelly	40.0	TBL
	Jan Erickson	40.0	HPL
	Anne Goetz	32.0	HPL
Youth Services Libn II	Joanne Spaderna	40.0	TBL
	Anne Goetz	8.0	HPL
Technical Svcs Libn II	unfunded position	0.0	
Ref/Adult Svcs Libn I	on-call employees:	20.0	HPL
		5.6	TBL
	Lynn Andrews		
	Deborah Bolas		
	Rita Rivera		
Youth Services Libn I	Jenny Ying		
	unfunded position	0.0	
Technical Svcs Libn I	Diane Gatke	40.0	HPL
Ref/Adult Svcs Lib Asst II	Diva Stephens	16.0	HPL
	Sarah McLaughlin	16.0	HPL
	Erma Lehman	10.0	TBL
Youth Services Lib Asst II	Kay Carman	20.0	HPL
	Kay Carman	5.0	TBL
Technical Svcs Lib Asst II	unfunded position	0.0	
Ref/Adult Svcs Lib Asst I	Sarah McLaughlin	8.0	HPL
	Diva Stephens	8.0	HPL
	Connie Vollmer	7.5	HPL
Youth Services Lib Asst I	unfunded position	0.0	

I. LIBRARY ORGANIZATIONAL CHART (Continued)

TITLE	NAME	HS/WK	FACILITY
Technical Svcs Lib Asst I	Brooke Buchholz	5.0	TBL
	Booie Challinor	40.0	HPL
	Debra Ellwood	5.0	TBL
	Shelley Flannery	30.0	HPL
	Erma Lehman	20.0	TBL
	Peg McKernan	20.0	TBL
	Sarah McLaughlin	16.0	HPL
	Diva Stephens	16.0	HPL
	Theresa Verboort	40.0	HPL
	Connie Vollmer	32.5	HPL
Circulation Clerk	on-call employees:	140.0	HPL
		130.0	TBL
	Debi Blum		
	Brooke Buchholz		
	Bette Carlisle		
	Rebecca Courson		
	Dottie Dilling		
	Debra Ellwood		
	Tressa Everingham		
	Beverly Gasior		
	Monique Gutierrez		
	Linda Indindoli		
	Debbie Luther		
	Beverly Maas		
	Carlos Montebianco		
	Grace Neubaumer		
	Susan Osborne		
	Terri Palmer		
	Carol Rumsch		
	Peggy Schulzke		
	Karen Shoemaker		
	Stephanie Snyder		
	Barbara Upton		
	Kent Upton		
	Nancy Upton		
Library Page	on-call employees:	30.0	HPL
		50.0	TBL
	Sarah Ellwood		
	Teresa Hammond		
	Marty Jurrens		
	Larry Kohn		
	Kiri Nielsen		
	Kathy Stewart		
	Nandini Stoecker		
	Terri Werner		
TOTAL:	55 EMPLOYEES	28.265 FTE	1,130.6 HOURS/WEEK

II. LIBRARY BOARD OF TRUSTEES

A. Members (as of July 1, 1992)	Term Expires
Cynthia Pitts (Chair)	June 30, 1995
Robert Affolter	June 30, 1993
Shirley Huffman (Council Liaison)	June 30, 1993
Joan Keister	June 30, 1996
James Morley	June 30, 1994
Natalie Norcross	June 30, 1994
Ken Rupp	June 30, 1996

B. Trustee Fund Cash Reconciliation
Fiscal Year 1991-1992

TRUSTEE FUND	PREVIOUS BALANCE	DEPOSITS	EXPEND- ITURES	ENDING BALANCE
1. REORDERS	\$ 6,677.14	\$ 3,769.05	\$10,285.96	\$ 160.23
2. CHILDREN'S	\$ 1,410.55	\$ 2,605.40	\$ 3,490.03	\$ 525.92
3. MEMORIALS	\$ 94.58	\$ 209.55	\$ 302.80	\$ 1.33
4. DION	\$ 6,673.16	\$ 0.00	\$ 5,807.85	\$ 865.31
5. DISCRETIONARY	\$ 5,172.06	\$ 7,229.12	\$ 8,286.37	\$ 4,114.81
6. INTEREST	\$12,697.15	\$ 1,778.92	\$ 0	\$14,476.07
TOTAL	\$32,724.64	\$15,592.04	\$28,173.01	\$20,143.67



II. LIBRARY BOARD OF TRUSTEES (Continued)

1. Deposits include payments for lost items and funds earmarked for replacement items; expenditures are for replacing exact titles or subject areas.
2. Deposits are from donations; expenditures are for programs and book or audiovisual materials.
3. Most donations are now given through the private, non-profit Library Foundation of Hillsboro. Occasionally, the Hillsboro Garden Club, the Tualatin Valley Garden Club, and the Coffee Club donate funds for purchase of memorial books for former members, and those funds are processed through the Trustee Fund.
4. The 1992/93 fiscal year will be the last for expenditure of this bequest by Mrs. Dion in which she specified that large print books and books-on-tape be purchased with funds from her estate.
5. Deposits include Copico fees for the public photocopiers, Cascade Business Machines fees for the public typewriter, laminator fees, microfilm copies, census microfilm orders, and donations to the piggy bank at checkin; expenditures include laminating supplies, census microfilm deposits, payments for lost Inter-Library Loans, gifts, and programs.
6. These funds are being saved for possible use in a future capital building program.



III. LIBRARY FOUNDATION OF HILLSBORO

A. Board of Directors (as of June 30, 1992)

Samuel Bronleewe	President
Cordella Miles	First Vice-President
Marcus Simantel	Second Vice-President
Sandra Schlieski	Secretary
E. Theodore Lukasewycz	Treasurer

Mary Brown	Amelia Johnson
Robert Colfelt	Cynthia Pitts
Charlotte Ewing	Jim Lushina
Saskia deBoer	Kim Mooney
Robert Herb	Margaret Teufel
J.A. Rodriguez	

B. Activities

Fall Second annual Foundation dinner
featuring television personality Ray
Summers

Introduction of the Family Endowment
Program: "Plant Your Seeds in the
Community"

Winter First purchase of materials with
proceeds from invested endowment funds

Spring First presentations given to community
groups about the purpose of the
Foundation and Family Endowment

Summer Airshow Novelty Booth



IV. VOLUNTEERS

A. Statistics

During 1991-1992 volunteers continued to donate many hours to the Hillsboro Public Library main facility and to the Tanasbourne Branch Library. These volunteer hours have helped to insure the continued success of the libraries programs and services to patrons. Volunteer time donated to the libraries during this past fiscal year included:

HILLSBORO:

<u>MONTH</u>	<u>VOLUNTEERS</u>	<u>HOURS</u>	<u>F.T.E.</u>
July	31	851.5	4.00
August	36	645.5	3.70
September	36	697.0	4.00
October	34	822.0	4.70
November	38	694.5	4.10
December	29	583.0	3.40
January	32	763.0	4.00
February	41	721.5	4.16
March	42	810.0	4.70
April	40	1009.0	5.80
May	42	832.0	4.80
June	35	762.5	4.40
TOTAL 1991-1992		9191.5	4.31
TOTAL 1990-1991		7071.00	3.39
TOTAL 1989-1990		7308.50	3.51
TOTAL 1988-1989		6380.50	3.06
TOTAL 1987-1988		6446.50	3.10
TOTAL 1986-1987		7318.25	3.51



IV. VOLUNTEERS (Continued)

TANASBOURNE:

<u>MONTH</u>	<u>VOLUNTEERS</u>	<u>HOURS</u>	<u>F.T.E.</u>
July		308.0	1.78
August		151.0	.87
September		139.0	.80
October		132.0	.76
November		117.0	.68
December		131.0	.76
January		136.0	.78
February		169.0	.98
March		163.0	.94
April		207.0	1.19
May		221.0	1.28
June		185.0	1.07
 TOTAL	 1991-1992	 2059.00	 .99

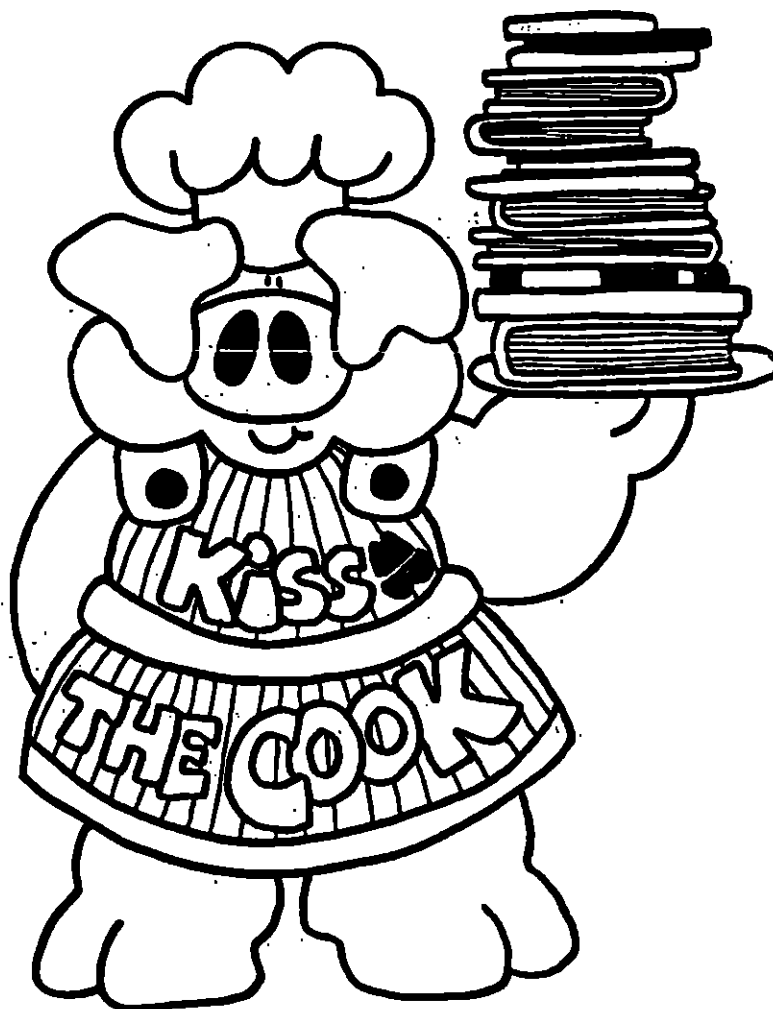

IV. VOLUNTEERS (Continued)

B. Roster of Volunteers (Hillsboro)

Karen Anderson	Jennifer Knoblock
Diane Aragon	Jim Lushina
Marjorie Bishop	Stephanie Lushina
Lillian Boyle	Tran Ly
Neil Brandt	Kathleen Marsh
Dorothy Burnett	Lupe Martinez
Edna Chapman	Bonnie Mason
Margaret Chung	Monagene McLain
Jessie Clapp	Cordella Miles
Karen Cressa	Connie Minney
Kim Curtiss	Kara Neary
Pat Daniels	Laura Neary
Gerri Davies	Doris Offner
Terra Delora	Jamie Olson
Frank Dodge	Sabien Oosterhoff
Julia Durant	Richard Pickering
Marilynne East	Jan Ploem
Mike Elliott	Dorothy Pollack
Judy Farley	Debra Prickett
Ron Firey	Budd Rapp
Beverly Gasior	Rhiannon Richardson
Grace Gasior	Nancy Rundell
Greg Gingell	Ora Sandman
Teresa Hammond	Jane Schroeder
Joyce Hauser-Fisher	Amy Shine
Julia Hennessy	Suenell Sinclair
Mark Hills	Wayne Smith
Christy House	Patricia Snyder
Mary Iwasaki	Barbara Stewart
Denise Johnson	Kathy Stewart
Robert Johnson	Barbara Upton
Darin Jones	Dottie Vondereau
Sarah Jurrens	Jim Wallace
Kathy Kerr	Cherry Wolf
Jung Kim	Ken Wuner
Kwang Ja Kim	Ted Zipser
Norman Kjelvik	

Honor Society
 Boy Scouts
 Community Service and
 Restitution Workers

IV. VOLUNTEERS (Continued)

Roster of Volunteers (Tanasbourne)

Dorothy Cornelius
 Greg Gingell
 Gladys Heusser
 Michell Hill
 Alyce Hopkins
 Sue Huisman

Doris Levine
 Gloria Rampelt
 Pat Sheehan
 Dorothy Tiner
 Kathryn Wiles
 Jonolyn Wilson

In addition to the regular volunteers listed above Tanasbourne has two volunteers who translate Japanese language books so they can be added to the database. They give approximately four hours per month. These volunteers are:

Yoko Ogata
 Kumi Uehara

Finally, Tanasbourne has volunteers who create a quilt, raffle it, and give the Tanasbourne Library Friends the money they have raised. Quilters donated approximately 150 hours this past year and raised \$706.00. Quilters are:

Evelyn Hunt
 Gloria Jensen

Makiko Kabuta
 Dorothy Pollock

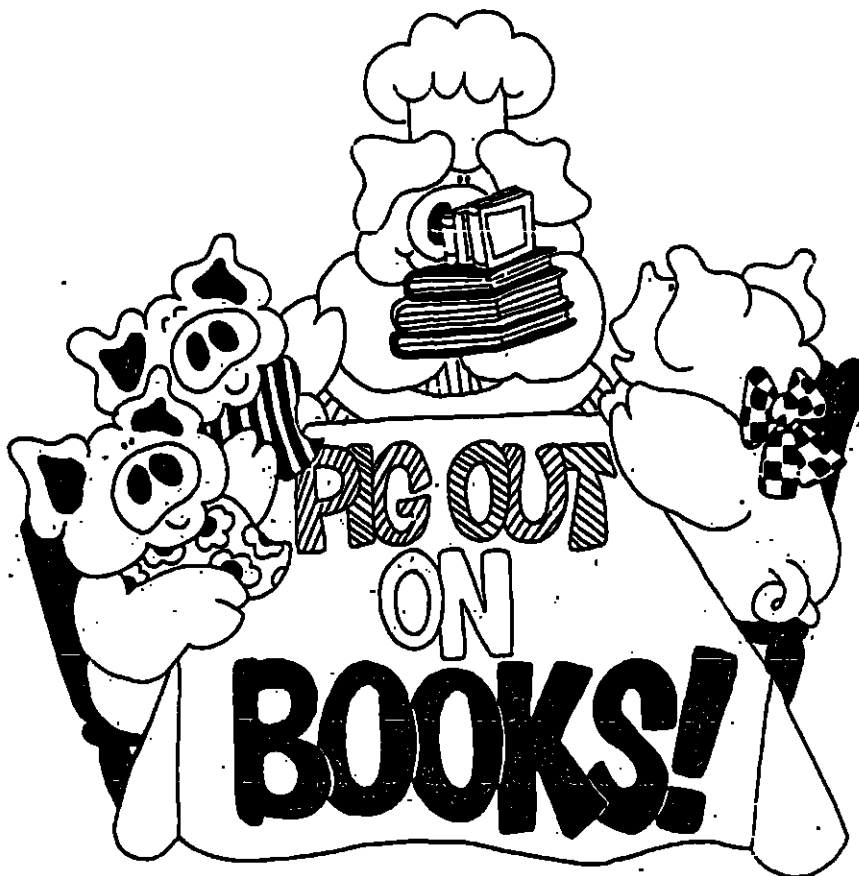

V. FRIENDS OF THE HILLSBORO PUBLIC LIBRARY

A. Officers (as of February, 1992)

Jan Ploem	Chairman
Nancy Rundell	Vice-Chairman
Pam Trask	Secretary
Marie McAlister	Treasurer

B. Disbandment

The Friends of the Hillsboro Public Library disbanded in February, 1992. Monetary assets were donated to the Hillsboro Public Library Board of Trustees. The right to sell Entertainment Publications was given to the Library Foundation of Hillsboro. The right to sell donated and withdrawn books was given to the Tanasbourne Library Friends, Inc.

VI. TANASBOURNE LIBRARY FRIENDS, INC.

A. Officers (as of June 30, 1992)

Barbara Wright	Chairman
Marge Thornton	Secretary
Hope Campagna	Treasurer
Joan Keister	
Bruce Rapacz	

B. Activities/Information

Approval of \$420 for the Noon Lecture series (co-sponsored by Portland Community College)

Approval of \$156 for Childrens Programs

Approval of \$407 for ThinkJet Printer and stand

Approval of \$37 for Printshop computer program

Approval of \$256 for book stock

Approval of \$217 for children's videos

Approval of \$79 for hospitality

Approval of \$210 for two chairs

The fourth quilt raffle raised \$706; donations raised \$440; dues raised \$691; bean recipe sales raised \$96; the book and bake sale raised \$2,158; the video donation jar raised \$281; miscellaneous, including interest, raised \$2,221.

VII. LIBRARY BUDGET HISTORY [Hillsboro (HPL); Tanasbourne (TBL)]

	HPL/TBL 1990-1991 <u>ACTUAL</u>	HPL/TBL 1991-1992 <u>ACTUAL</u>	HPL/TBL 1992-1993 <u>ADOPTED</u>
PERSONNEL: SALARIES			
Library Director	\$ 41,688	\$ 43,560	\$ 45,540
Asst Library Dir	7,487	10,412	17,423
Head Ref/Ad Svcs	22,460	4,121	24,372
Head Branch Svcs	30,480	33,107	34,518
Head Youth Svcs	27,863	26,189	32,615
Head Tech Svcs	12,782	24,509	30,262
Ref/Ad Svcs Libn II	48,952	75,372	74,438
Youth Svcs Libn II	22,248	24,476	26,778
Ref/Yth Svcs Libn I	0	0	15,580
Tech Svcs Libn I	23,947	27,325	28,590
Library Admin Secty	23,157	18,647	22,663
Ref/Ad Lib Asst II	13,513	17,137	27,080
Youth Lib Asst II	5,947	8,212	14,248
Library Asst I	125,549	131,659	135,196
Circulation Clerk	39,670	90,778	108,736
Library Page	28,845	12,325	19,760
Bldg Maint Tech	3,158	4,769	5,175
Special Maint Labor	484	899	1,300
Sub-Totals	\$ 478,230	\$ 553,497	\$ 664,274
PERSONNEL: BENEFITS			
Social Security	\$ 36,586	\$ 42,344	\$ 49,886
Med/Hosp/Vis/Dental	47,317	66,577	82,001
Workers Compensation	3,866	4,168	5,174
PERS	64,708	95,743	99,838
Life Insurance	455	458	593
Salary Continuation	1,776	1,892	3,847
Tri-Met Payroll Tax	585	1,361	2,413
Sub-Totals	\$ 155,293	\$ 212,543	\$ 243,752
PERSONNEL TOTALS	\$ 633,523	\$ 766,043	\$ 908,026

VII. LIBRARY BUDGET HISTORY (Continued)

	HPL/TBL 1990-1991 ACTUAL	HPL/TBL 1991-1992 ACTUAL	HPL/TBL 1992-1993 ADOPTED
MATERIALS/SERVICES			
Rent	\$ 22,093	\$ 19,679	\$ 33,200
Fuel	4,184	3,837	4,200
Utilities/Telephone	30,928	31,128	36,500
Bldg Maintenance	12,240	13,070	17,300
Advertising	666	257	450
Conv/Schools/Dues	3,879	3,464	6,300
Automobile	237	154	0
Insurance	322	0	2,000
Office Supplies	7,640	7,547	8,900
Library Supplies	8,731	7,442	12,500
Printing	59	92	600
Stock Repairs	2,442	2,846	4,000
Postage	10,570	12,393	12,700
Programming	2,784	4,007	4,500
Audio-Visual	15,378	16,727	15,500
Periodicals	26,199	35,855	16,500
On-Line Database/CD ROM	478	46	19,700
Collections	2,935	3,086	3,300
Equip Maintenance	11,375	10,143	11,300
Furnace/Air Cond	1,529	430	1,000
Janitor	18,063	17,758	22,200
Book Stock	113,772	114,019	113,595
MATS/SVCS TOTALS	\$ 296,514	\$ 303,980	\$ 346,245
CAPITAL OUTLAY			
State Aid	\$ 3,057	\$ 4,484	\$ 4,500
Equipment & Furnishings	9,331	16,224	15,070
Signage	NA	NA	3,000
HVAC System	NA	0	30,000
Relocation (TBL)	NA	10,577	12,000
Condensor	9,800	NA	NA
Roof Repair	79,397	24,648	NA
CAPITAL OUTLAY TOTALS	\$ 101,585	\$ 55,933	\$ 64,570
LIBRARY TOTALS	\$1,031,622	\$1,125,956	\$1,318,841

VIII. STATISTICAL DATA

A. In House [Hillsboro (HPL); Tanasbourne (TBL)]

FISCAL YEAR	LOC	1985-86	1986-87	1987-88	1988-89	1989-90	1990-91	1991-92
CITY POP (7/1/91)	BOTH	30,332	30,554	31,749	32,424	33,856	37,800	39,500
SVC AREA POP	HPL	-----	44,448	46,135	46,745	45,232	49,399	52,588
	TBL						23,653	26,248
	BOTH						73,052	78,836
CARD HOLDERS	HPL	-----	-----	16,747	21,112	25,608	28,708	31,997
	TBL						11,271	12,705
	BOTH						39,979	44,702
ITEMS CIRCULATED	HPL	210,966	216,461	259,389	275,949	285,385	334,901	389,742
	TBL						265,250	318,489
	BOTH						600,151	708,231
HRS OPEN/WEEK	HPL	56	56	56	56	56	56	56
	TBL						56	56
	BOTH						112	112
STAFF (7/1/92)	HPL	13.394	12.233	12.5	13.875	13.687	16.9875	18.8300
	TBL						7.9375	9.2650
	BOTH						24.9250	28.0950
REVENUES:								
a. CITY TAXES	BOTH	\$192,504	\$224,308	\$214,703	\$261,193	\$290,774	\$ 421,583	\$ 454,418
b. WOCLS LEVY	HPL	\$264,662	\$242,686	\$266,650	\$304,583	\$277,838	\$ 324,960	\$ 337,053
	TBL						\$ 237,974	\$ 284,383
	BOTH						\$ 562,934	\$ 621,436
c. FINES	BOTH	NC	NC	NC	NC	NC	\$ 42,774	\$ 45,547
d. STATE AID	BOTH	2,903	3,015	4,303	4,458	4,279	\$ 4,331	\$ 4,555
EXPENDITURES	HPL	\$446,026	\$470,009	\$485,656	\$570,234	\$572,891	732,452	788,169
	TBL						299,170	337,787
	BOTH						\$1,031,622	\$1,125,956
DONATIONS REC'D:								
a. FOUNDATION	HPL	-----	-----	-----	-----	-----	-----	\$ 774
b. TBL FRIENDS	TBL	-----	-----	-----	-----	-----	\$ 7,048	\$ 1,782
c. TRUSTEES	BOTH	\$ 10,289	\$ 6,948	\$ 13,419	\$ 14,413	\$ 17,843	\$ 16,752	\$ 28,173

FISCAL YEAR		1985-86	1986-87	1987-88	1988-89	1989-90	1990-91	1991-92
REFERENCE STATS	HPL	NC	NC	NC	NC	13,408	20,929	35,180
	TBL						6,085	9,555
	BOTH						27,014	44,735
PROGRAM ATTNDNCE	HPL	NC	NC	5,854	6,234	6,431	5,567	4,662
	TBL						3,889	3,796
	BOTH						9,456	8,458
SUMMER READERS	HPL	521	516	884	1,141	1,212	1,246	1,766
	TBL						860	658
	BOTH						2,106	2,424
a. AGES 1- 5	HPL	-----	-----	371	321	443	335	436
	TBL						180	220
	BOTH						515	656
b. AGES 6-12	HPL	521	516	513	705	663	785	1,154
	TBL						680	438
	BOTH						1,465	1,592
c. AGES 13-18	HPL	-----	-----	-----	115	106	126	176
	TBL							
	BOTH						126	176
ITEMS BORROWED FROM OTHER LIBRARIES	HPL	707	1,731	2,909	4,504	8,738	8,593	10,715
	TBL						5,516	5,395
	BOTH						14,109	16,110
ITEMS LOANED TO OTHER LIBRARIES	HPL	163	1,157	3,641	4,804	8,128	7,883	8,578
	TBL						7,228	7,279
	BOTH						15,111	15,857
BOOKS ACQUIRED	HPL	5,100	5,400	4,500	5,600	6,718	6,711	5,155
	TBL						5,084	5,683
	BOTH						11,795	10,838
TOTAL BOOKS*	HPL	NC	69,397	64,301	67,267	69,985	72,255	72,139
	TBL						36,479	39,485
	BOTH						108,734	111,624

* FLUCTUATIONS IN HOLDINGS REFLECT BOTH ACQUISITIONS AND DEACQUISITIONS DURING THE FISCAL YEAR
 NC = NOT COUNTED

VIII. STATISTICAL DATA (Continued)

B. Oregon Library Association Comparisons from the
Directory and Statistics of Oregon Libraries, 1990/1991

LIBRARY	SERVICE POPU- LATION	CIRCU- LATION	ITEMS LOANED	ITEMS BORROWED	BOOKS	PERIOD- ICALS	AUDIO ITEMS	VIDEOS
For Gro	21,577	205,696	8,903	8,622	58,955	264	4,373	403
Tanasbo	23,653	265,250	7,228	5,516	36,479	194	1,241	1,637
Albany	29,378	243,935	500	336	81,316	230	3,223	696
McMinnv	30,187	275,956	6,051	12,817	74,000	154	2,341	742
Cedar M	34,581	355,207	8,274	7,374	56,148	208	3,144	1,381
Tigard	38,099	355,540	8,166	7,441	70,457	277	1,448	1,147
Oreg Cl	38,436	262,533	5,371	3,642	55,000	205	2,500	850
Milwauk	42,945	289,009	5,931	3,115	64,501	188	3,920	958
Springf	44,725	380,736	416	864	97,326	183	4,659	745
Lake Os	45,881	551,439	10,834	5,033	104,764	373	4,181	1,823
Hillsbro	49,399	334,901	7,883	8,593	72,255	295	2,744	699
Beavert	104,414	1,106,130	11,107	14,377	149,616	321	14,449	2,946

IX. LIBRARY ACTIVITIES

A. Adult Services Programs (Hillsboro)

July	Book Discussion: <u>A Gift Upon the Shore</u> by M. K. Wren
	Book Discussion: <u>Curiosity Didn't Kill the Cat</u> by M. K. Wren
August	Book Discussion: <u>Traveller</u> by Richard Adams
	Book Discussion: Mystery books by Tony Hillerman
September	Book Discussion: <u>Crossing to Safety</u> by Wallace Stegner
	Noon Lecture Series: "Ready, Willing, and Terrified" by Casey Chaney (co- sponsored by Portland Community College)
October	Book Discussion: <u>Sweet Thursday</u> by John Steinbeck
	Noon Lecture Series: "Feel the Fear, But Take the Risk" by Sonja Straub (co- sponsored by Portland Community College)
	Noon Lecture Series: "Making the Most of Diversity" by Jorge Espinoza (co- sponsored by Portland Community College)
	Noon Lecture Series: "Perception: What You See Isn't Always What You Get/Want" by Jody Stevenson (co-sponsored by Portland Community College)
November	Book Discussion: <u>Oliver Wiswell</u> by Kenneth Roberts
	Noon Lecture Series: "Self Motivation: Focus On Underlying Values and Goals" by Marty Chaney (co-sponsored by Portland Community College)
	Noon Lecture Series: "Putting the Holidays In Perspective" by Jim Peterson (co-sponsored by Portland Community College)
December	Book Discussion: <u>Fried Green Tomatoes At the Whistle Stop Cafe</u> by Fannie Flagg

IX. LIBRARY ACTIVITIES (Continued)

January	<p>Book Discussion: <u>The Warden</u> by Anthony Trollope</p> <p>Noon Lecture Series: "Success Comes in Cans (Not Cannots)" by Larry Ferguson (co-sponsored by Portland Community College)</p> <p>Noon Lecture Series: "Why Affirmations?" by Judy Pearson (co-sponsored by Portland Community College)</p>
February	<p>Book Discussion: <u>Stones for Ibarra</u> by Harriet Doerr</p> <p>Noon Lecture Series: "Vision to Action" by Paul Werder (co-sponsored by Portland Community College)</p> <p>Noon Lecture Series: "Understanding and Directing Your Emotions" by James Peterson (co-sponsored by Portland Community College)</p> <p>AARP Volunteer Tax Help</p>
March	<p>Book Discussion: <u>Kingfishers Catch Fire</u> by Rumer Godden</p> <p>Noon Lecture Series: "Getting People to Want to Do What You Want to Do" by Elliott Weiner (co-sponsored by Portland Community College)</p> <p>Noon Lecture Series: "Choices for Change" by Joanne Prosser (co-sponsored by Portland Community College)</p> <p>AARP Volunteer Tax Help</p>
April	<p>Book Discussion: <u>Briarpatch</u> by Ross Thomas</p> <p>Noon Lecture Series: "Killer Phrases" by Larry Ferguson (co-sponsored by Portland Community College)</p> <p>Noon Lecture Series: "Childhood Dreams" by Martha Chaney (co-sponsored by Portland Community College)</p> <p>AARP Volunteer Tax Help</p>

IX. LIBRARY ACTIVITIES (Continued)

May Book Discussion: A Stranger in the Kingdom by Howard Mosher

 Noon Lecture Series: "An Attitude of Wellness" by Judy Pearson Gehne (co-sponsored by Portland Community College)

 Noon Lecture Series: "Do You Hear What I Think I Said?" by Margrit Gehne (co-sponsored by Portland Community College)

June Book Discussion: The Moon and Sixpence by W. Somerset Maugham

 Noon Lecture Series: "Value-Based Decision-Making" by Dick Drennan (co-sponsored by Portland Community College)

B. Adult Services Programs (Tanasbourne)

July Book Discussion: Huckleberry Finn by Mark Twain

August Book Discussion: Jump Off Creek by Molly Gloss

September Book Discussion: Road From Coorain by Jill Conway

 Noon Lecture Series: "Feel the Fear, But Take the Risk" by Dick Drennan (co-sponsored by Portland Community College)

October Book Discussion: The Bone People by Keri Hulme

 Noon Lecture Series: "Pardon My Dust, I'm Remodeling" by Casey Chaney (co-sponsored by Portland Community College)

 Noon Lecture Series: "Value-Based Decision Making" by James Peterson (co-sponsored by Portland Community College)

November Book Discussion: In Cold Blood by Truman Capote

 Noon Lecture Series: "Relationships With Style" by Margrit Gehne (co-sponsored by Portland Community College)

IX. LIBRARY ACTIVITIES (Continued)

January	<p>Book Discussion: <u>Citizen Hearst: A Biography</u> by W. A. Swanberg</p> <p>Noon Lecture Series: "Scared Speechless" by Kathy Teyler (co-sponsored by Portland Community College)</p> <p>Noon Lecture Series: "Childhood Dreams" by Martha Chaney (co-sponsored by Portland Community College)</p>
February	<p>Book Discussion: <u>Life and Death in Shanghai</u> by Nien Cheng</p> <p>Noon Lecture Series: "Making an Impression" by Diana Kilinski (co-sponsored by Portland Community College)</p> <p>Noon Lecture Series: "Paper Slayer" by Kathleen Hiatt (co-sponsored by Portland Community College)</p>
March	<p>Book Discussion: <u>True Believer</u> by Eric Hoffer</p>
April	<p>Book Discussion: <u>Remains of the Day</u> by Kazuo Ishiguro</p> <p>Noon Lecture Series: "How to Stop Driving Yourself Crazy" by Hank Robb (co-sponsored by Portland Community College)</p> <p>Noon Lecture Series: "Choices for Change" by JoAnn Prosser (co-sponsored by Portland Community College)</p>
May	<p>Book Discussion: <u>Roll of Thunder, Hear My Cry</u> by Mildred Taylor</p> <p>Noon Lecture Series: "Balancing Your Personal and Professional Life" by Stephen Koyen (co-sponsored by Portland Community College)</p> <p>Noon Lecture Series: "Can We Talk? Dealing With Differences" by Marty Chaney (co-sponsored by Portland Community College)</p>
June	<p>Book Discussion: <u>Bean Trees</u> by Barbara Kingsolver</p>

IX. LIBRARY ACTIVITIES (Continued)

C. Youth Services Programs (Hillsboro)

July Pre-school storytime twice per week (a half-hour of fun for 3 1/2 to 6 year olds):

- week 1 Potpourri
- week 2 Food
- week 3 Stones
- week 4 Dogs

Summer Reading Program: "Munch a Bunch of Books" (ages 6 through 12)

Read-to-Me Club: "Peter Rabbit Tea" (ages 1 through 5)

Teen Summer Contest (ages 13 through 18)

"Little Red Riding Hood" play by Oregon Fantasy Theatre

Mime Jay Harris

August Pre-school storytime twice per week (a half-hour of fun for 3 1/2 to 6 year olds):

- week 1 Birds
- week 2 Dragons
- week 3 Kings and Queens

Summer Reading Program: "Munch a Bunch of Books" (ages 6 through 12)

Read-to-Me Club: "Peter Rabbit Tea" (ages 1 through 5)

Teen Summer Contest (ages 13 through 18)

September Toddler Time (a half-hour series of stories, songs, and crafts for 2 1/2 to 3 1/2 year olds)

Learning Years Tour

October Pre-school storytimes twice per week (a half-hour of fun for 3 1/2 to 6 year olds):

- week 1 Bears
- week 2 Caldecott Winners
- week 3 Cars and Trucks
- Two Headstart Storytimes
- week 4 ABC's and 1. to 100
- week 5 Wild Cats

IX. LIBRARY ACTIVITIES (Continued)

Toddler Time (a half-hour series of stories, songs, and crafts for 2 1/2 to 3 1/2 year olds)

High School Students Tour

Webelos Tour

November

Pre-school storytimes twice per week (a half-hour of fun for 3 1/2 to 6 year olds):

week 1 Hen & Chicks

week 2 Pigs

Two Headstart Storytimes

week 3 Noses

Two Headstart Storytimes

week 4 Potpourri

Cub Scouts Tour

Learning Years Tour

David Hill School Students Tour

Laurel Church Tour

Toddler Time (a half-hour series of stories, songs, and crafts for 2 1/2 to 3 1/2 year olds)

December

Pre-school storytimes twice per week (a half-hour of fun for 3 1/2 to 6 year olds):

week 1 BRRRRRrrrr!

week 2 Trees

Three Headstart Storytimes

Cub Scouts Tour

Webelos Tour

January

Pre-school storytimes twice per week (a half-hour of fun for 3 1/2 to 6 year olds):

week 1 Animal Tales

week 2 Bedtime

Two Headstart Storytimes

week 3 Changes

Two Headstart Storytimes

week 4 Yummy!

Toddler Time (a half-hour series of stories, songs, and crafts for 2 1/2 to 3 1/2 year olds)

IX. LIBRARY ACTIVITIES (Continued)

Jackson School Students Tour

Boy Scouts of America Tour

P.C.C. Parent-Child Tour

Aloha Co-op Preschool Storytime and Tour

February

Pre-school storytimes twice per week (a half-hour of fun for 3 1/2 to 6 year olds):

week 1	Color
	Two Headstart Storytimes
week 2	Ducks Go Quack!
week 3	Pockets
week 4	Sheep Tales

Toddler Time (a half-hour series of stories, songs, and crafts for 2 1/2 to 3 1/2 year olds)

"Teddy Bears' Picnic" with storyteller Tom McCormack

Boy Scouts of America Tour

Five Tours (miscellaneous)

Child's World Tour

March

Pre-school storytimes twice per week (a half-hour of fun for 3 1/2 to 6 year olds):

week 1	Seasons of the Year
week 2	Frogs & Toads
week 3	Spiders
	One Headstart Storytime
week 4	Owls
week 5	I'm Having A Bad Day!

Two Cub Scouts Tours

Two Headstart Tours

April

Pre-school storytimes twice per week (a half-hour of fun for 3 1/2 to 6 year olds):

week 1	I'm Having A Bad Day!
week 2	Families
week 3	The Adventures Of...
week 4	Cats
	Four Headstart Storytimes
week 5	Where the Wild Things Are!

IX. LIBRARY ACTIVITIES (Continued)

Little Lambs Tour

Three Tours (miscellaneous)

Two Brookwood School Students Tours

May

Pre-school storytimes twice per week (a half-hour of fun for 3 1/2 to 6 year olds):

week 1 Bath Time
 week 2 Birds
 week 3 Elephants
 Two Headstart Storytimes
 week 4 Silly Animals
 Two Headstart Storytimes

Emmaus Christian School Students Tour

North Plains School Students Tour

Peter Boscow School Students Tour

Two McKinney School Students Tours

June

Pre-school storytimes twice per week (a half-hour of fun for 3 1/2 to 6 year olds):

week 1 Mice
 week 2 Good Night
 week 3 Naughtiness
 week 4 Curiosity
 week 5 Noses

David Hill School Students Tour

Farmington View School Students Tour

Summer Reading Program: "The Great Summer Escape" (ages 6 through 12)

Read-To-Me Club (ages 2 through 5)

Teen Summer Contest (ages 13 through 18)

"Meet Lizbeth" Performance

IX. LIBRARY ACTIVITIES (Continued)

D. Youth Services Programs (Tanasbourne)

July Pre-school storytimes twice per week (45 minutes of fun for 1 1/2 to 6 year olds):

- week 1 Get in the Reading M-o-od (Cows)
- week 2 Monkeys and Friends
- week 3 Colossal Fossils
- week 4 Pet Parade

Summer Reading Programs: "Munch a Bunch of Books" (ages 6 through 12)

Read-to-Me Club (ages newborn through 6)

Bob Eaton presents a magical comedy act

Oregon Fantasy Theatre presents a marionette performance of "Little Red Riding Hood"

Willy's Cirkus presents a slapstick vaudeville clown act

August Pre-school storytimes twice per week (45 minutes of fun for 1 1/2 to 6 year olds):

- week 1 Cat and Mouse
- week 2 Circus Time
- week 3 Friendship
- week 4 Rock-a-bye Baby
- week 5 Rotten Days

Summer Reading Program: "Munch a Bunch of Books" (ages 6 through 12)

Read-to-Me Club (ages newborn through 6)

Stephen Taylor presents versatile ventriloquism in his "Magic of Reading" show

September Pre-school storytimes twice per week (45 minutes of fun for 1 1/2 to 6 year olds):

- week 1 Yucky Stories
- week 2 Banned Books Week
- week 3 Going Places
- week 4 Bow-wow

IX. LIBRARY ACTIVITIES (Continued)

October

Pre-school storytimes twice per week (45 minutes of fun for 1 1/2 to 6 year olds):

- week 1 Pot-pourri
- week 2 Naughtiness
- week 3 Favorite Stories
- week 4 Haunts and Hoots

Annual "Halloween Hoopla" with the Abalone Kidz presenting "Monster Mash"

November

Pre-school storytimes twice per week (45 minutes of fun for 1 1/2 to 6 year olds):

- week 1 Silly Stories
- week 2 Chuga-Chuga-Choo Choo
- week 3 Hats, Hats, Hats
- week 4 Let's Be Thankful

National Children's Book Week: "The World Is An Open Book!" (Children visited the library and received a free yogurt from "I Can't Believe It's Yogurt" and joined the contest to name our Library Bear)

December

Pre-school storytimes twice per week (45 minutes of fun for 1 1/2 to 6 year olds):

- week 1 Bang, Clang, Crash
- week 2 New Babies
- week 3 Happy Holidays
- week 4 Favorites

Christmas tree decorating party and special holiday storytime for participants

January

Pre-school storytimes twice per week (45 minutes of fun for 1 1/2 to 6 year olds):

- week 1 Snow Flakes
- week 2 Munch, Munch, Munch
- week 3 Wild Cats
- week 4 Oink-Oink

IX. LIBRARY ACTIVITIES (Continued)

February Pre-school storytimes twice per week (45 minutes of fun for 1 1/2 to 6 year olds):

week 1 Shoes and Socks
week 2 Love Stories
week 3 Clothes
week 4 Award Winners

March Pre-school storytimes twice per week (45 minutes of fun for 1 1/2 to 6 year olds):

week 1 Mittens
week 2 Families
week 3 Moms and Dads
week 4 Bears and Bunnies

April Pre-school storytimes twice per week (45 minutes of fun for 1 1/2 to 6 year olds):

week 1 Silly, Silly, Silly
week 2 Quack, Quack, Quack
week 3 Spring Is Sprung
week 4 Bedtime

May Pre-school storytimes twice per week (45 minutes of fun for 1 1/2 to 6 year olds):

week 1 Brothers and Sisters
week 2 Bubbles
week 3 Scrub-a-dub-dub
week 4 Meow

June Pre-school storytimes twice per week (45 minutes of fun for 1 1/2 to 6 year olds):

week 1 Summer Fun
week 2 Bunnies, Rabbits and Hares
week 3 Curiosity
week 4 Frogs

Summer Reading Program: "The Great Summer Escape"

Read-to-Me Club (ages newborn through 6)

Willy's Cirkus presents a zany family vaudeville clown act

IX. LIBRARY ACTIVITIES (Continued)

E. Art Displays - Main Gallery (Hillsboro)
(Sponsored by Hillsboro Community Arts)

July	Daria Barclay Computer Generated Art
mid-August through mid-September	Jerry Lee Schlegal Paint and Palette
October	Harold Walkup Watercolors
January	5 Qs and Friends Carol Ann Wadley Quilts and fiber arts

Hillsboro Community Arts relinquished sponsorship of this program after the January exhibit, and Hillsboro Public Library staff was unable to assume responsibilities associated with its coordination. Until other arrangements can be made, monthly art displays will not be featured at the main facility.

F. Art Displays - Children's Area Gallery (Hillsboro)

October/ November	Evergreen Junior High School Poynter Junior High School
December/ January	Mooberry Elementary School North Plains Elementary School Tualatin Valley Junior Academy
February/ March	Brookwood Elementary School Eastwood Elementary School W.L. Henry Elementary School
April/ May	Butternut Creek Elementary School Ladd Acres Elementary School Minter Bridge Elementary School

IX. LIBRARY ACTIVITIES (Continued)

G. Display Cases - Children's Area Gallery (Hillsboro)

September	Rosemary Reid	Brazilian Embroidery
October	Barbara Holmen	Doll House Miniatures
November	Melanie Bauman	Pencils and Pens
December	Becky Lloyd P.C.C.	Watermelons Mask and Wood Blocks
January	Mary Ordal	Jewelry Boxes
February	Kerry Aswani	East Indian Collection
March	Albert Watson	Wood Carvings
April	Dawn Fowler	Horses
May	David Donaldson	Rocks and Shells
June	Jennifer Hill	Pencils

H. Display Cases - Desk Cabinet (Tanasbourne)

July	Glenda Humuller	Birds
October	Denise Campbell	Vases
November	Harriet Hikades	Christmas Decorations
December	Sandi Beaver	Beavers
February	Various	Hawaiian Items
March	Sue Huisman	Plates
April	Sue Huisman	Trees
May	Sue Huisman	Mother's Day Tea
June	Ken Huisman	Narrow Gauge Model Trains

X. WASHINGTON COUNTY COOPERATIVE LIBRARY SERVICES MEMBERS

LIBRARY	SUN	MON	TUE	WED	THU	FRI	SAT
Banks Community Library (BAL)	closed	closed	closed	1:00- 6:00	1:00- 8:00	1:00- 6:00	1:00- 6:00
Beaverton City Library (BCL)	12:00- 5:15	9:30- 8:45	9:30- 8:45	9:30- 8:45	9:30- 8:45	9:30- 5:15	9:30- 5:15
Cedar Mill Community Library (CML)	1:00- 5:00 (Schoolyear)	10:00 - 8:00	10:00- 8:00	10:00- 8:00	10:00- 8:00	10:00- 5:00	10:00- 5:00
Cornelius Public Library (COR)	closed	10:00- 5:00	12:00- 8:00	12:00- 5:00	12:00- 8:00	12:00- 5:00	10:00- 5:00
Forest Grove City Library (FGL)	closed	10:00- 9:00	10:00- 9:00	10:00- 9:00	10:00- 9:00	10:00- 6:00	10:00- 6:00
Hillsboro Public Library (HPL)	closed	10:00- 8:00	10:00- 8:00	10:00- 8:00	10:00- 8:00	10:00- 6:00	10:00- 6:00
Hillsboro Public Library Tanasbourne Branch (TCL)	closed	10:00- 8:00	10:00- 8:00	10:00- 8:00	10:00- 8:00	10:00- 6:00	10:00- 6:00
Sherwood Public Library (SPL)	closed	closed	closed	12:00- 5:30	12:00- 5:30	12:00- 5:30	12:00- 5:00
Tigard Public Library (TPL)	1:00- 5:00	9:30- 9:00	9:30- 9:00	9:30- 9:00	9:30- 9:00	9:30- 5:00	9:30- 5:00
Tualatin Public Library (TUL)	closed	closed	12:00- 8:00	12:00- 8:00	12:00- 8:00	10:00- 6:00	10:00- 6:00
West Slope Community Library (WSL)	closed	10:00- 8:00	10:00- 8:00	10:00- 8:00	10:00- 4:00	10:00- 4:00	12:00- 4:00
Washington County Cooperative Library Services Books By Mail/Outreach/Admin.	closed	8:30- 5:00	8:30- 5:00	8:30- 5:00	8:30- 5:00	8:30- 5:00	closed