



CITY OF MILWAUKIE

TRAFFIC REGULATION NO. 528

DATED: 10/25/2025

As provided in the City of Milwaukie Municipal Code Chapter 10.08 Section 020, and having based my determination only upon:

- a. Traffic engineering principles and traffic investigations.
 - b. Standards, limitations and rules promulgated by the State Highway Commission.
 - c. Other recognized traffic control standards.
 - d. Required needs.
-

General Description of Regulation:

Create a no parking zone on the southern portion of Lava Dr west of SE Riverway Ln.

General Location:

Southern section of Lava Dr from Riverway Ln to 1400 SE Lava Dr.

Need for Traffic Regulation:

Lava Dr is too narrow to provide on-street parking and still maintain two travel lanes. The new apartments at 1600 SE Lava Dr have increased the number of vehicles parking on Lava Dr, essentially turning this section of Lava Dr into a one lane road. This raises concerns for emergency vehicle access.

Description for New Traffic Control Measure(s):

Add no parking anytime signs to indicate no parking from the start of the block till the entrance to 1400 SE Lava Drive.

Sign Type: No Parking Anytime signs with directional arrows

MUTCD Code: R7-1

Sign Size: 12" x 18"

Red FIRE LANE Curb

Installed on Square Metal Pole:

Anchor Sleeve:

Round Surface Mount Base:

Other

Pavement Marking:

Symbol:

Line:



Jennifer Garbely, City Engineer

Adi Salinas

TRG Author

10/23/2025

Date

I hereby establish the following traffic regulations, a repeal of past parking-related traffic regulations and establishing the attached map identifying parking restrictions, which will take effect as soon as appropriate signs or markings are posted in the areas affected.



Emma Sagor, City Manager

Date 10/25/2025

This regulation has been recorded by the Office of the City Recorder (OCR).

- cc: City of Milwaukie Engineering City of Milwaukie Parking Enforcement
 City of Milwaukie Police City of Milwaukie Operations and Transportation
 Clackamas County Fire Dept. City of Milwaukie Court

Temporary Expiration Date: _____

Does this regulation replace or repeal a previous regulation? If so, which TRG #s? _____

Sign Locations:

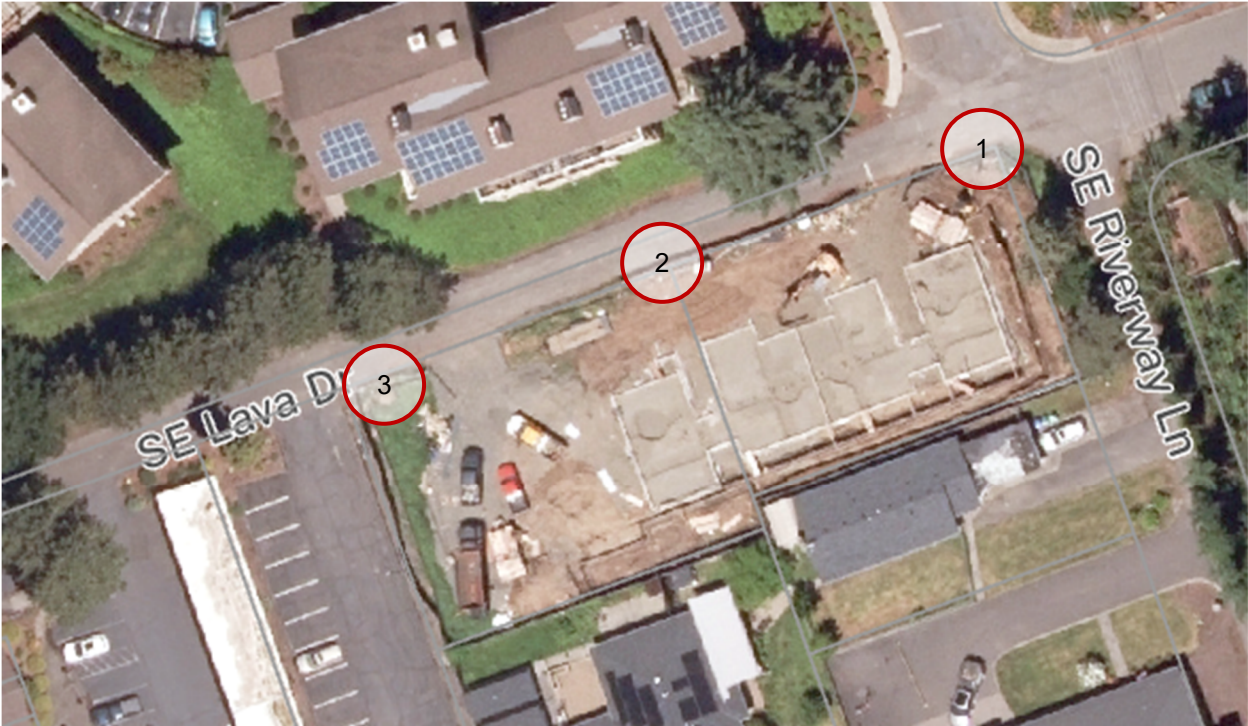

- 1. No Parking
Anytime with
right arrow



**2. No Parking
Anytime with
double arrows**



**3. No Parking
Anytime with
left arrow**

