



CITY OF MILWAUKIE

TRAFFIC REGULATION NO.: **522** DATED: **2/11/2025**

As provided in the City of Milwaukie Municipal Code Chapter 10.08 Section 020, and having based my determination only upon:

- a. Traffic engineering principles and traffic investigations;
 - b. Standards, limitation and rules promulgated by the State Highway Commission;
 - c. Other recognized traffic control standards;
 - d. Required needs.
-

Need for Traffic Regulation:

Cars parked along SE 23rd Ave near the intersection with SE Lake Rd is causing safety concerns for incoming and outgoing school traffic. Creating a No Parking zone along SE 23rd Ave in this area will allow traffic to safely enter and exit the school zone during school hours.

General Description of Regulation:

This regulation would add no parking signage around near Milwaukie High School near the SE 23rd Ave and SE Lake Rd intersection.

General Locations:

1. Tax ID 11E36BC05600 (Southeast Milwaukie High School along 23rd Ave)
2. Tax ID 11E36BC06000 (East side of 23rd at intersection with Lake)

Description for New Traffic Control Measure(s):

1. Addition of No Parking Any Time with applicable arrow signs on west side of 23rd.
2. Addition of No Parking Any Time with applicable arrow signs on east side of 23rd.

Jennifer Garbely

Jennifer Garbely, City Engineer

Michael T. Groome Jr

Michael Groome, TRG Author

01/27/2025

Date

I hereby establish the following traffic regulation and establishing the attached map identifying parking restrictions, which will take effect as soon as appropriate signs or markings are posted in the areas affected.

ES







Emma Sagor, City Manager

This regulation has been recorded by the Office of the City Recorder (OCR).

- cc: City of Milwaukie Engineering City of Milwaukie Parking Enforcement
- City of Milwaukie Police City of Milwaukie Operations and Sign Shop
- Clackamas County Fire Dept. City of Milwaukie Court

Temporary Expiration Date: N/A

Does this regulation replace or repeal a previous regulation? If so, which TRG #s? _____

Reference Table		
Description	Symbol	Image
Adds "No Parking Any Time (Right Arrow)" sign.		
Adds "No Parking Any Time (Left Arrow)" sign.		
Adds "No Parking Any Time (Arrow both ways)" sign.		

Relevant Work Map

Figure 1: Site Map

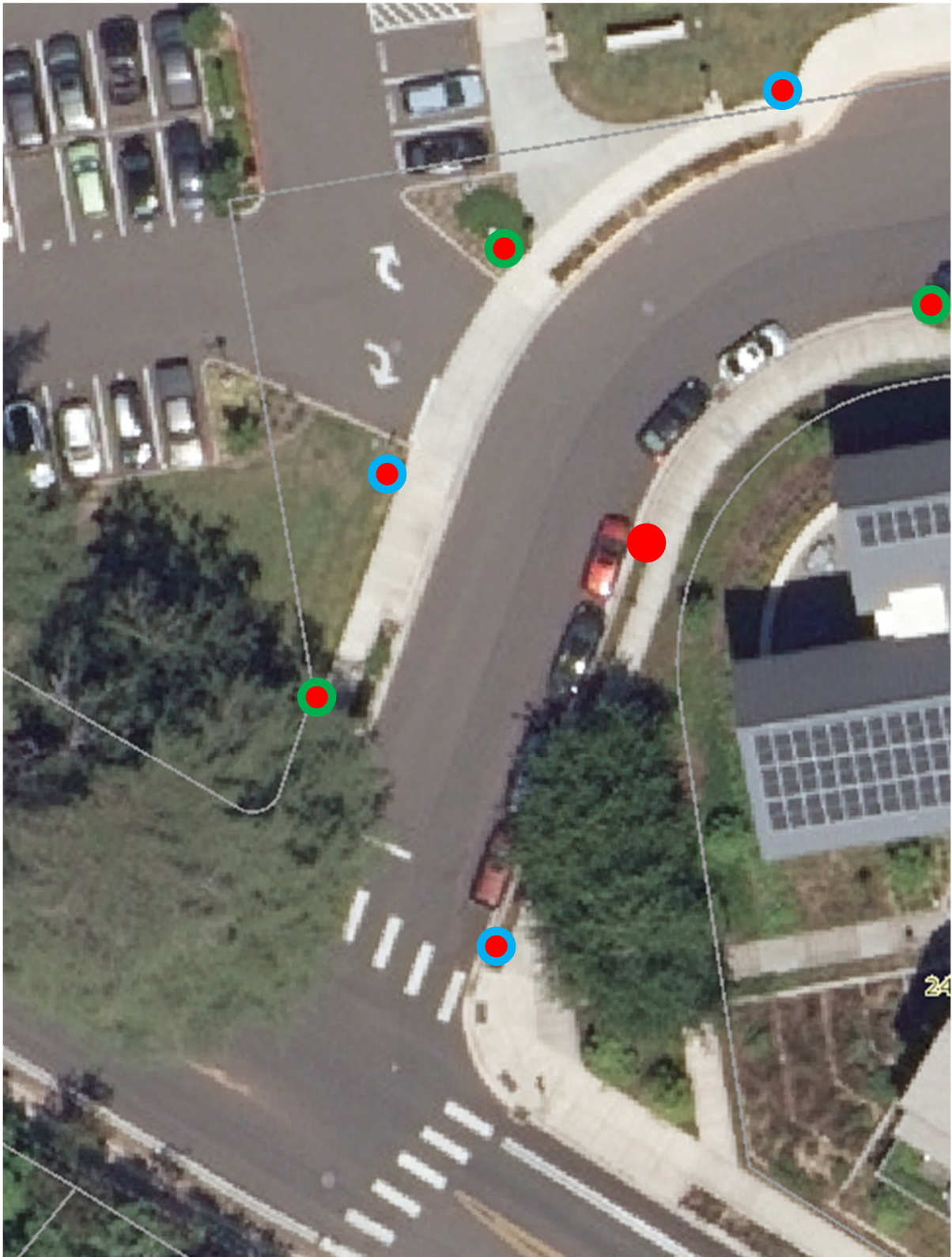

Figure 2: Southwest corner of 23rd and Lake (No Parking Any Time Right Arrow)



Figure 3: Southwest corner of 23rd and Lake, by MHS parking lot approach (No Parking Any Time Left Arrow)

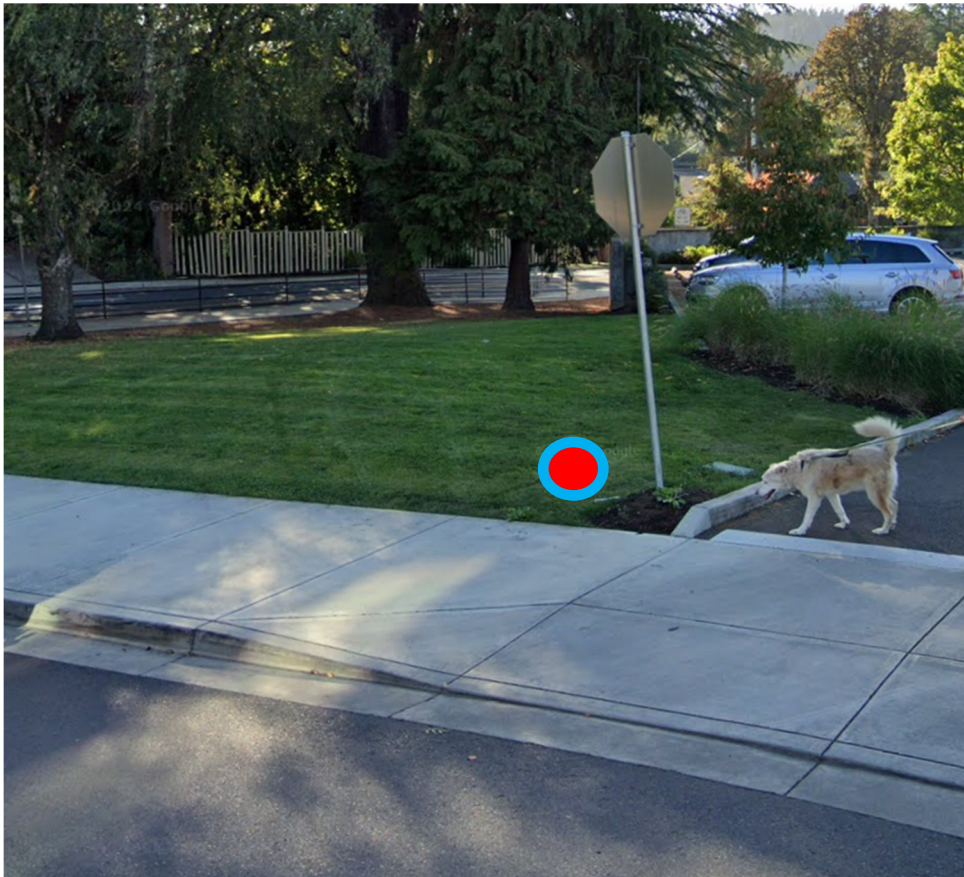

Figure 4: West side of 23rd, by MHS parking lot approach (No Parking Any Time Right Arrow)



Figure 5: West side of 23rd (No Parking Any Time Left Arrow)

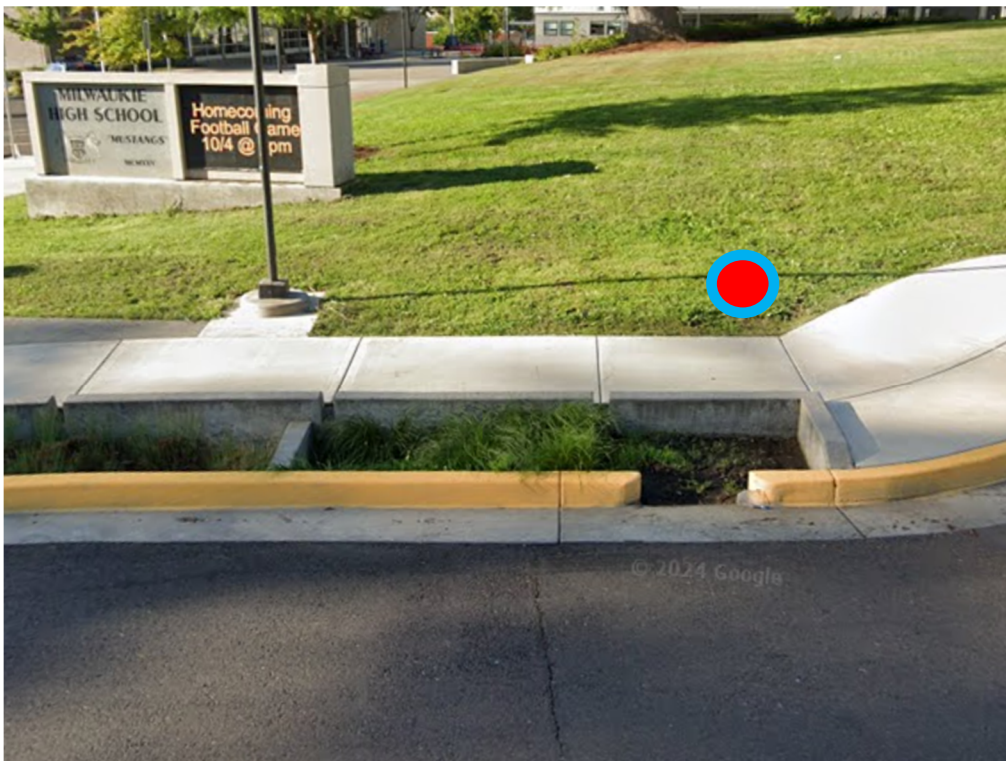

Figure 6: Southeast corner of 23rd and Lake (No Parking Any Time Left Arrow)



Figure 5: East side of 23rd (No Parking Any Time Arrow both ways)

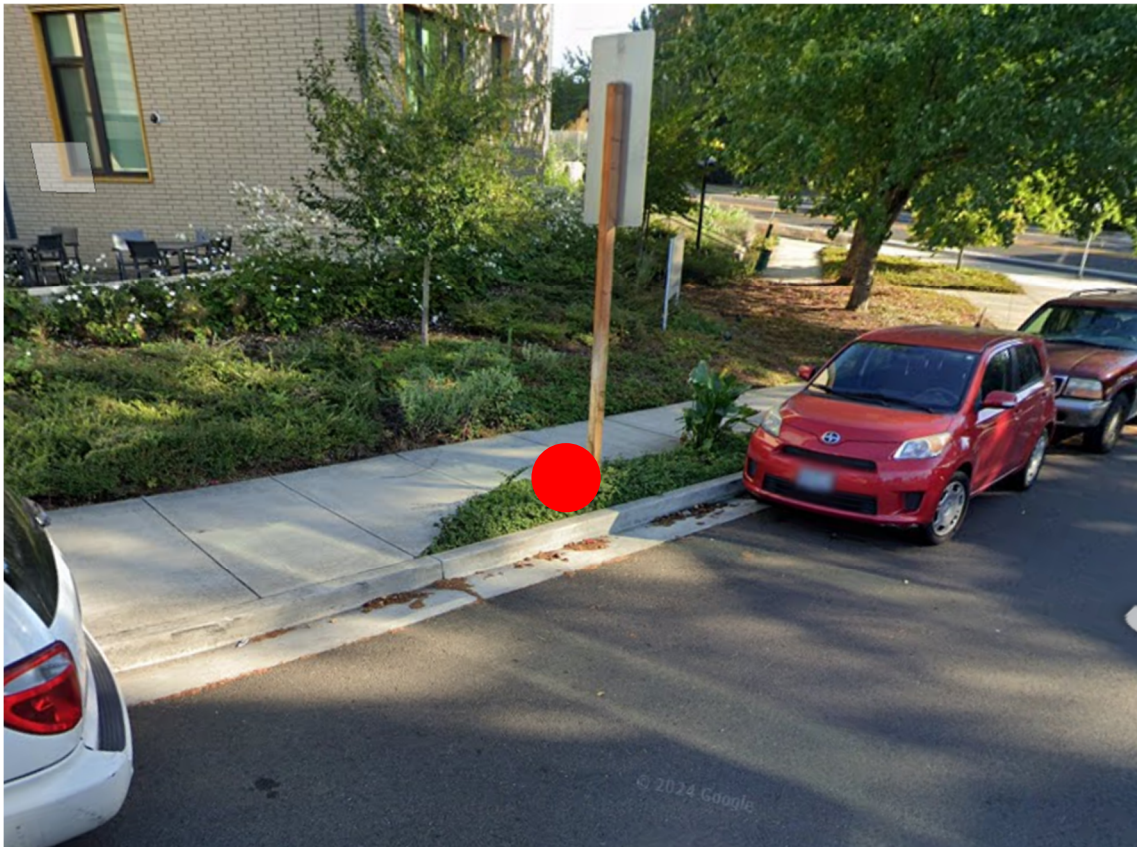

Figure 5: Northeast side of 23rd (No Parking Any Time Right Arrow)

